

CATALOG





**True change comes from the
desire to Look Further.**

*"I have always wanted to create a
pocket door system which is easy
to install and will last forever.*

*I am inspired by the idea of
constantly improving the
performance of this product,
because I want to satisfy everyone
who sells it, installs it and uses it.*

*This is what drives me and
enables me to always
Look Further."*

Luigi De Faveri
Founder of ECLISSE

A REASONED CHOICE

GETTING MORE SPACE

When you use a hinged door...

Compared to conventional hinged doors, sliding pocket doors offer technical details in every living space. It is estimated that in an average house, more than 8% extra space can be freed by the use of sliding doors; that's 8 sqm extra space in a 100 sqm apartment!

ECLISSE developed an elegant, practical alternative to hinged doors: a framework that forms part of the wall and allows your doors to slide effortlessly inside the wall.

Sliding pocket doors take up no living space. Whether you are designing new-build or refurbishment this is a modern and intelligent way to exploit the space using the latest development in door closures.

Also, ECLISSE frames can host any conventional door of your choice.

Your style is up to you!

Use an ECLISSE sliding door and...

The frame is made from top quality materials and components to give a long, trouble-free life and the patented extractable track system can be removed at any time for extraordinary maintenance without breaking into the wall.

ECLISSE has been manufacturing frames for sliding pocket doors since 1989 and it is the largest worldwide producer of these integrated systems.

This has been achieved through a constant technical innovation with high performance materials and a finished product that is easy to install and gives long term customer satisfaction.

The product range offers a wide variety of applications including single doors, double doors, telescopic sliding doors, side by side doors and even curved doors!

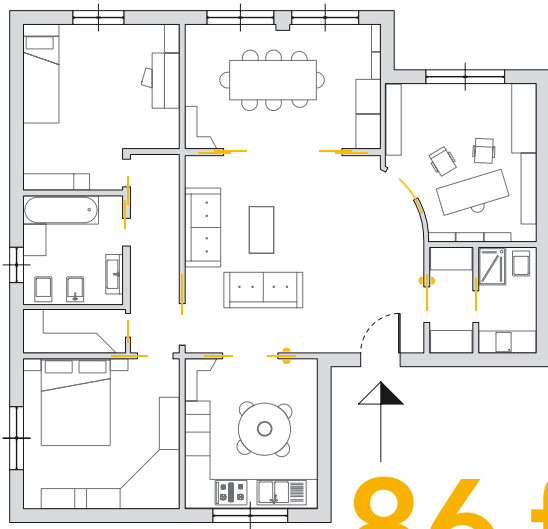
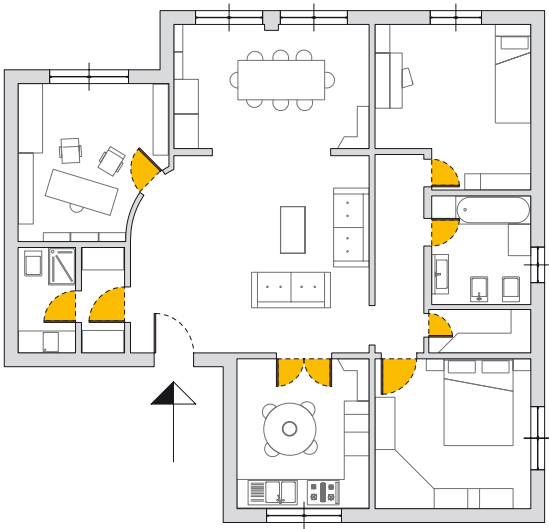

86 ft²

An extra 86 ft² of space

Reasons not to use a hinged door

- Restricts your planning options
- Wastes lots of space
- Difficult to use in small areas

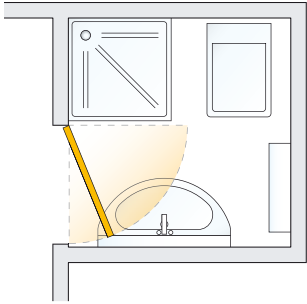

Reasons to choose ECLISSE

- More freedom in your layout
- Uses all the available space
- Opens up smaller areas

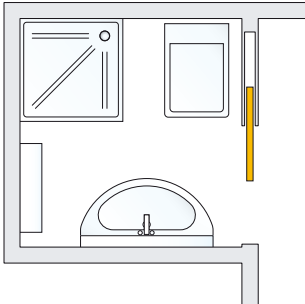

THE VALUE OF THE UNSEEN

SMALL DETAILS REVEAL MAJOR INNOVATIONS

ECLISSE company

ECLISSE S.r.l. designs and manufactures sliding pocket door systems, frames for hinged door, accessories and electric automations for doors in accordance with the UNI EN ISO 9001. For this reason, the company created a Research and Development team, which promotes voluntary testing under the observation of Italian CSI laboratory. ECLISSE operates in compliance with the UNI EN ISO 14001, which defines the development of an effective Environmental Management System. This certification ensures the company's commitment to preventing pollution and ensuring environmental compatibility of its sliding systems and frames.

ECLISSE also chose to voluntarily adopt a Safety Management System and Occupational Health in conformity with the norm OHSAS 18001. OHSAS certification identifies an internationally recognized standard that aim at the protection of the health and safety of company employees and all those who are exposed to the company's activities.

Durability test for runners (UNI EN 1527)

Tests carried out in accordance with the European Standard UNI EN 1527 on 220 and 330 lbs payload runners. After 100,000 opening and closing cycles (equal to 30 years of use) the runners showed no significant traces of wear or damages whatsoever and still worked.

Fully extractable track

It is made from the more robust aluminum alloy 6060 (UNI 9006:1) and protected by a 10 µm anodic layer with a T5 thermic treatment.

Strong shock resistance (UNI EN 1629)

An ECLISSE sliding door system was left completely undamaged after passing the European recognised shock test: a 66 lbs bag crashed into it from different heights in accordance with the UNI EN 1629:2000 requirements.

Anti-corrosion resistance (UNI EN 1670)

An ECLISSE sliding pocket door system with a three-layer protection (galvanization, primer coating and epoxy paint coating) showed no sign of rusting after 240 hours of salt spray test in a 95% humidity environment with a 5% NaCl solution (C.S.I. test).



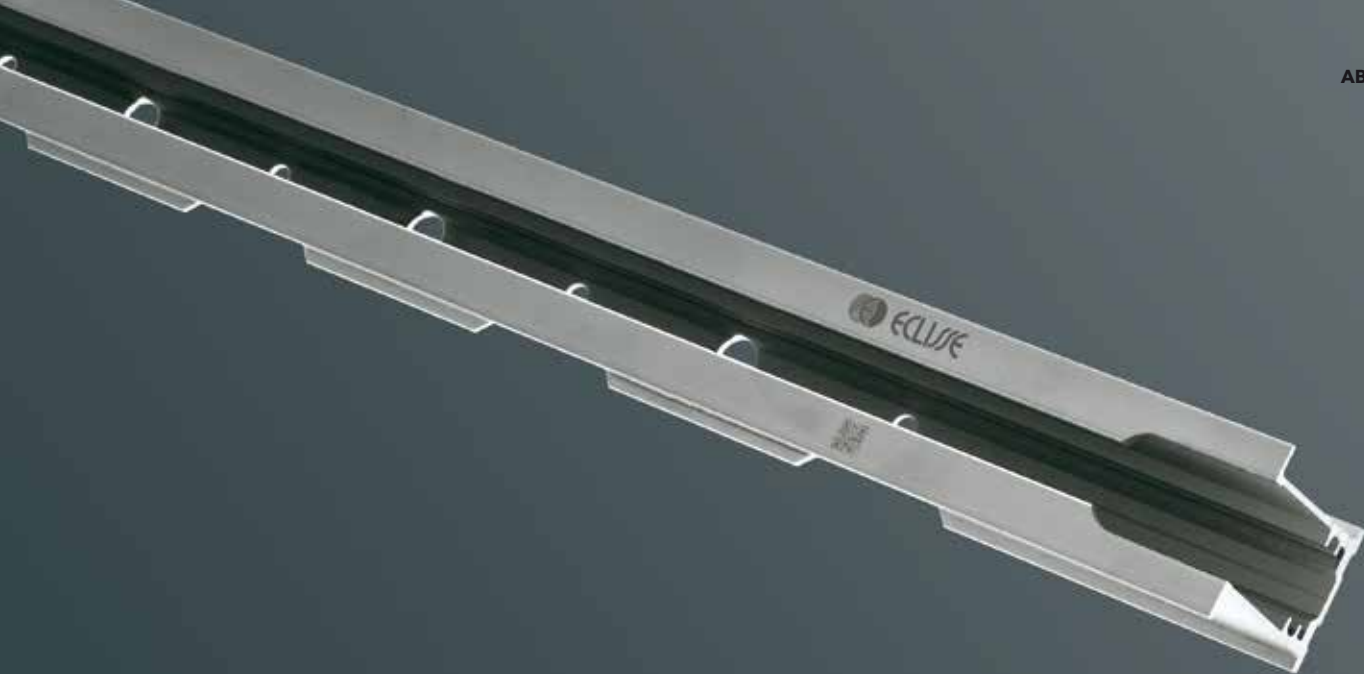

FULLY EXTRACTABLE TRACK



ANTI-CORROSION RESISTANCE



STRONG SHOCK RESISTANCE



DURABILITY TEST FOR RUNNERS

ECLISSE CLASSIC COLLECTION

SYSTEMS WITH JAMBS AND CASING

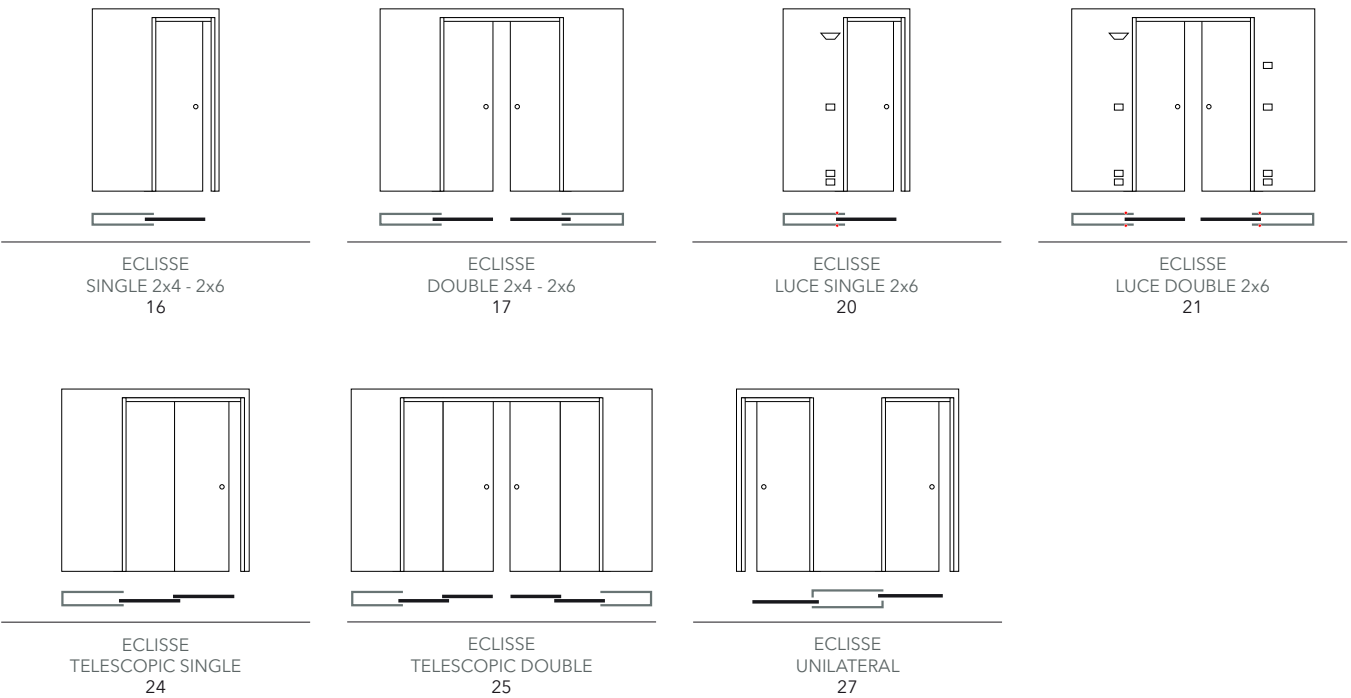

ECLISSE SYNTESIS COLLECTION

SYSTEMS WITHOUT JAMBS AND CASING

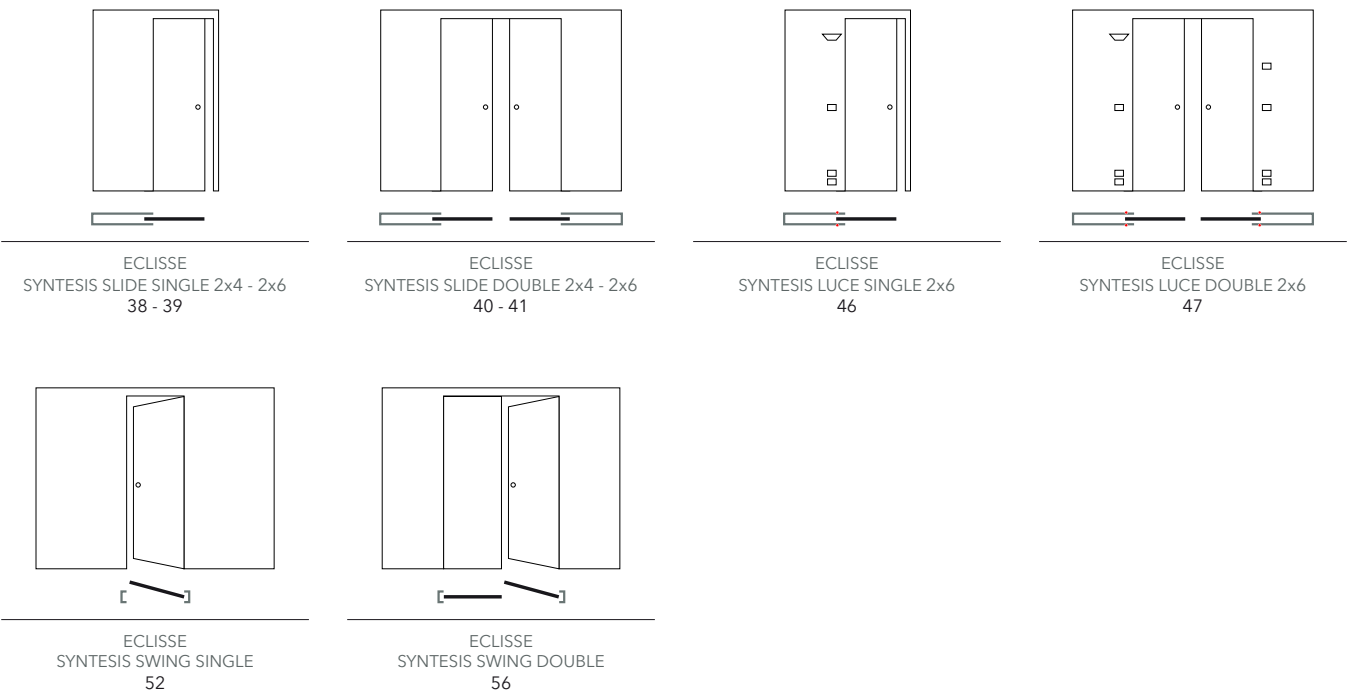

PRODUCT INDEX

ECLISSE CLASSIC COLLECTION

SYSTEMS WITH JAMBS AND CASING

ECLISSE CLASSIC COLLECTION	10
ECLISSE SINGLE	16
ECLISSE DOUBLE	17
ECLISSE LUCE	18
ECLISSE TELESCOPIC	22
ECLISSE UNILATERAL	26
ECLISSE UNICO - FIRE RATED	28
ACOUSTIC 2.0	29
JAMB KITS	30

ECLISSE SYNTESIS COLLECTION

SYSTEMS WITHOUT JAMBS AND CASING

ECLISSE SYNTESIS FLUSH COLLECTION	32
ECLISSE SYNTESIS SLIDE	36
ECLISSE SYNTESIS LUCE	44
ECLISSE SYNTESIS SWING	48
ECLISSE SYNTESIS SWING - FIRE RATED	57
ECLISSE SYNTESIS SWING - ACOUSTIC KIT	60
ECLISSE SYNTESIS AREO	61
ECLISSE SYNTESIS TECH	66

BASEBOARD

BASEBOARD	69
ECLISSE DELTA	70
ECLISSE SYNTESIS BASEBOARD	72

ECLISSE DOORS

ECLISSE DOORS	75
DOORS - ECLISSE SYNTESIS	77

HANDLES

HANDLES	81
---------	----

ACCESSORIES

ACCESSORIES	89
-------------	----

SPECIAL PRODUCTS

SPECIAL PRODUCTS	99
ECLISSE CIRCULAR	100
ECLISSE HOIST	102
ECLISSE TWICE	104

ECLISSE **CLASSIC COLLECTION**

WITH JAMBS AND CASING



ECLISSE
SINGLE 2x4 - 2x6
Sliding pocket door system
for single door

16



ECLISSE
DOUBLE 2x4 - 2x6
Sliding pocket door system
for double door

17



ECLISSE
LUCE SINGLE 2x6
Wiring-ready sliding pocket door system
for single door

20



ECLISSE
LUCE DOUBLE 2x6
Wiring-ready sliding pocket door system
for double door

21



ECLISSE
TELESCOPIC SINGLE

Sliding pocket door system for two parallel doors disappearing into the same pocket

24



ECLISSE
TELESCOPIC DOUBLE

Sliding pocket door system for two pockets of parallel doors disappearing into the same pocket and closing together in the middle

25



ECLISSE
UNILATERAL

Two independent sliding doors into the same pocket

27

ECLISSE **CLASSIC COLLECTION**

WITH JAMBS AND CASING



1

SLIDING RUNNERS WITH BALL BEARINGS

Ensure the durability and silent smooth sliding. Suitable for door panels up to 220 lbs and up to 330 lbs on request.

2

ALWAYS CENTERED

With a centered floor guide to keep the door panel away from any lateral movement.

**3****EXTRACTABLE TRACK**

The awareness to know that you can always extract the patented removable track so you never have to break drywall again to change out the door or install accessories at any time.

4**SPECIFIC DESIGN FOR DRYWALL CONSTRUCTIONS**

Horizontal bars are perforated so that screws can be fastened to the metal sheet even more easily and faster than before.

ECLISSE SINGLE - DOUBLE

FEATURES - STUD WALL

INNOVATIONS FOR THE INSTALLER

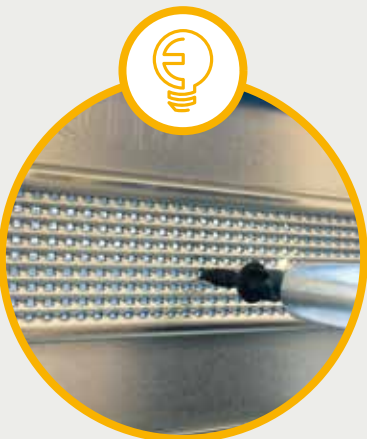

Pre-drilled horizontal bars

Quicker application of the drywall. In the ongoing effort to ease the construction work for the installer, ECLISSE introduced a perforated weave obtained by pre-drilling the horizontal reinforced bars. The new micro drillholes allows the screw to enter more easily into the metal sheet, speeding up the installer's work in the application of the drywall.

Furthermore, the optimization of the dove-tail profile and the increased width of the bar also improve its performance in terms of solidity of the structure.



Metal door post

It reinforces the structure preventing structural deformation.

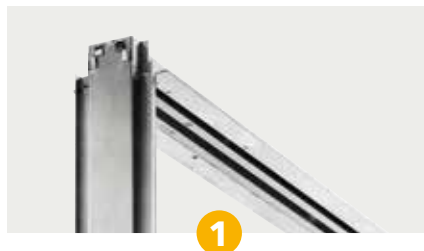

Extractable track system (Patented)

The ECLISSE system has a patented extractable track which allows you to remove the track at any time with with no need to break or replace drywall.

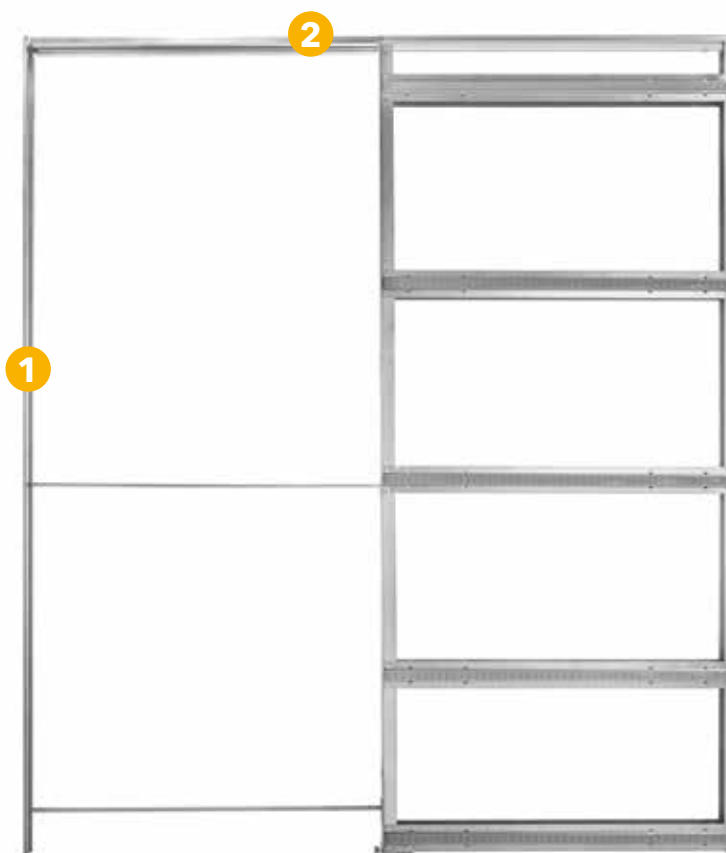
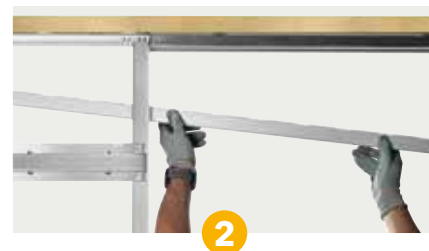

PACKAGING FOR STUD WALL FRAME KIT:

from 96"x6"x6" to 101"x6"x6"

Weight from 30 to 39 lbs



KIT

VERSATILITY

The frame has been purposely designed to be assembled very quickly and simply with just a screwdriver.

The frame kit is extremely compact to store, taking up no more than 10 ft² for 50 units!



Two adjustable door stops

The first door stop is factory set to stop the door 2-3/4" from the edge of the pocket, the second is designed to lightly hold the door in the closed position to prevent bounce back.

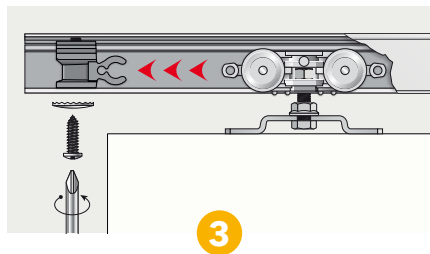
**Maintenance free track and runners**

Four sealed, chrome steel ball bearings in an enclosed track so they cannot derail; 220 lbs max door weight, 330 lbs on request.

**Metal track holder**

Horizontal bar made of metal, rather than wood, increases the robustness of the structure against above loads.

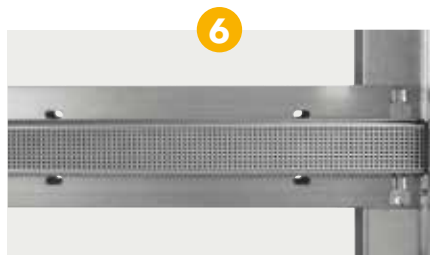
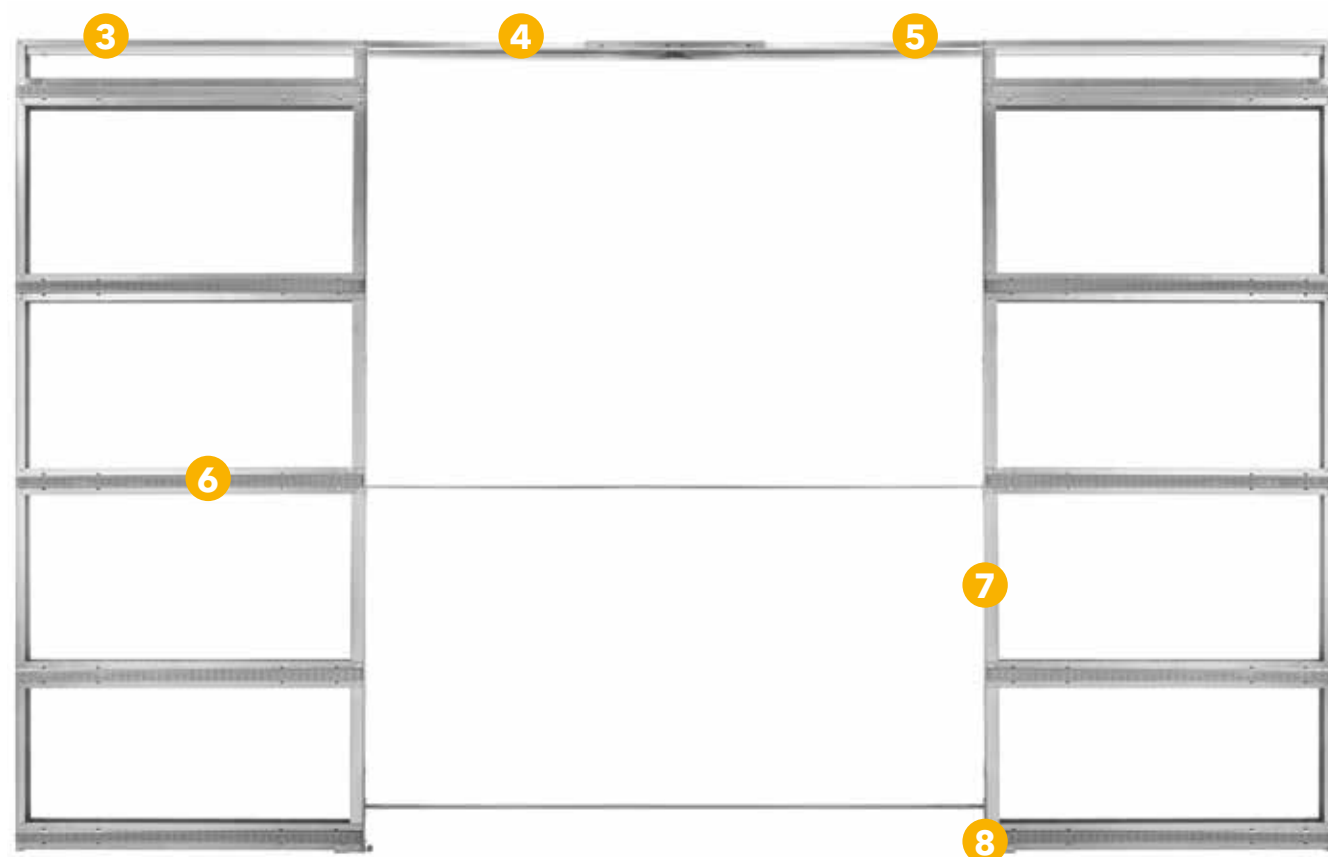
**Marked pre-drilled horizontal bars**

The horizontal reinforced bars, made in 7/10 pre-drilled galvanised steel, grant high resistance to lateral pressure. The mark on the pocket's verticals allows you to easily draw a line to identify the center of the horizontal bar.

**Vertical reinforced bars**

ECLISSE pocket central verticals are made of 1.2 mm galvanised steel, formed into strong profiles. These are the strongest of their type on the market.

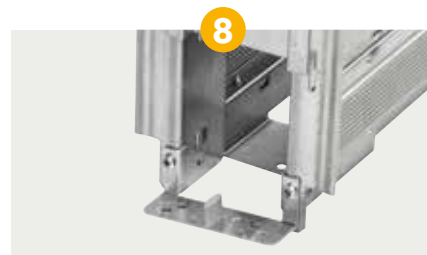
**Self-centering floor guide**

Quick and easy to fit to the pocket door with no holes to drill, this guide cleverly guarantees a perfectly centered position.

ECLISSE SINGLE 2x4-2x6

DIMENSIONS

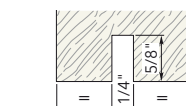
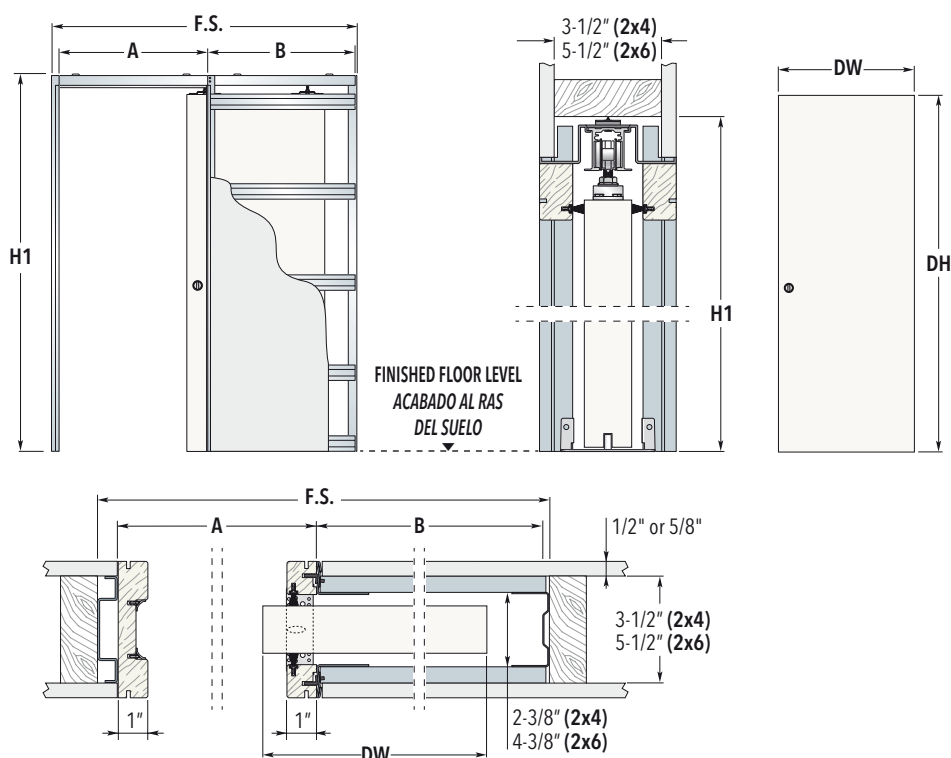

Detail of the door panel with standard door guide (milled only)

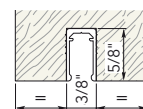

Detail of the door panel with anti-warp profile installed

H1 Height is determined from Intended Finished Floor Level NOT the subfloor level.

R.O. = F.S.+1/2" for width and H1+1/4" for height

DOOR PANEL		SYSTEMS FOR SINGLE DOOR			
DW	DH	F.S. x H1 (FRAME SIZE)	Overall Dimensions		
			R.O. x R.O. (ROUGH OPENING)	A	B
18"	80" / 84" / 90" / 96" / 108" / 120"	35" x 83" / 87" / 93" / 99" / 111" / 123"	35-1/2" x 83-1/4" / 87-1/4" / 93-1/4" / 99-1/4" / 111-1/4" / 123-1/4"	15-3/4"	18-3/8"
24"	80" / 84" / 90" / 96" / 108" / 120"	50" x 83" / 87" / 93" / 99" / 111" / 123"	50-1/2" x 83-1/4" / 87-1/4" / 93-1/4" / 99-1/4" / 111-1/4" / 123-1/4"	24-3/4"	24-3/8"
26"	80" / 84" / 90" / 96" / 108" / 120"	54" x 83" / 87" / 93" / 99" / 111" / 123"	54-1/2" x 83-1/4" / 87-1/4" / 93-1/4" / 99-1/4" / 111-1/4" / 123-1/4"	26-3/4"	26-3/8"
28"	80" / 84" / 90" / 96" / 108" / 120"	58" x 83" / 87" / 93" / 99" / 111" / 123"	58-1/2" x 83-1/4" / 87-1/4" / 93-1/4" / 99-1/4" / 111-1/4" / 123-1/4"	28-3/4"	28-3/8"
30"	80" / 84" / 90" / 96" / 108" / 120"	62" x 83" / 87" / 93" / 99" / 111" / 123"	62-1/2" x 83-1/4" / 87-1/4" / 93-1/4" / 99-1/4" / 111-1/4" / 123-1/4"	30-3/4"	30-3/8"
32"	80" / 84" / 90" / 96" / 108" / 120"	66" x 83" / 87" / 93" / 99" / 111" / 123"	66-1/2" x 83-1/4" / 87-1/4" / 93-1/4" / 99-1/4" / 111-1/4" / 123-1/4"	32-7/8"	32-1/4"
34"	80" / 84" / 90" / 96" / 108" / 120"	70" x 83" / 87" / 93" / 99" / 111" / 123"	70-1/2" x 83-1/4" / 87-1/4" / 93-1/4" / 99-1/4" / 111-1/4" / 123-1/4"	34-7/8"	34-1/4"
36"	80" / 84" / 90" / 96" / 108" / 120"	74" x 83" / 87" / 93" / 99" / 111" / 123"	74-1/2" x 83-1/4" / 87-1/4" / 93-1/4" / 99-1/4" / 111-1/4" / 123-1/4"	36-7/8"	36-1/4"
38"	80" / 84" / 90" / 96" / 108" / 120"	77" x 83" / 87" / 93" / 99" / 111" / 123"	77-1/2" x 83-1/4" / 87-1/4" / 93-1/4" / 99-1/4" / 111-1/4" / 123-1/4"	38"	38-1/8"
42"	80" / 84" / 90" / 96" / 108" / 120"	85" x 83" / 87" / 93" / 99" / 111" / 123"	85-1/2" x 83-1/4" / 87-1/4" / 93-1/4" / 99-1/4" / 111-1/4" / 123-1/4"	42"	42-1/8"
48"	80" / 84" / 90" / 96" / 108" / 120"	97" x 83" / 87" / 93" / 99" / 111" / 123"	97-1/2" x 83-1/4" / 87-1/4" / 93-1/4" / 99-1/4" / 111-1/4" / 123-1/4"	48"	48-1/8"
60"*	80" / 84" / 90" / 96" / 108" / 120"	121" x 83" / 87" / 93" / 99" / 111" / 123"	121-1/2" x 83-1/4" / 87-1/4" / 93-1/4" / 99-1/4" / 111-1/4" / 123-1/4"	60"	60-1/8"
66"*	80" / 84" / 90" / 96" / 108" / 120"	133" x 83" / 87" / 93" / 99" / 111" / 123"	133-1/2" x 83-1/4" / 87-1/4" / 93-1/4" / 99-1/4" / 111-1/4" / 123-1/4"	66"	66-1/8"
72"*	80" / 84" / 90" / 96" / 108" / 120"	145" x 83" / 87" / 93" / 99" / 111" / 123"	145-1/2" x 83-1/4" / 87-1/4" / 93-1/4" / 99-1/4" / 111-1/4" / 123-1/4"	72"	72-1/8"

Dimensions are given in in.

NOTE

- ▶ The frame should be installed at intended finished floor level.
The pocket frames by ECLISSE can host any panel standard Book door on the market.
- ▶ Maximum door dimension:
DW=48"
DH=120"
- ▶ Max door thickness 1-3/4"
- ▶ Max door weight 220 lbs. (330 lbs. on request)

* Only for 2x6

ACCESSORIES

- ▶ ECLISSE BIAS
- ▶ ECLISSE BIAS DS
- ▶ ECLISSE Anti Slam-HD
- ▶ ECLISSE PUSH&PULL C
- ▶ Self-Closing System
- ▶ Self-Closing System with ECLISSE BIAS
- ▶ Anti-Warp Profile
- ▶ Jamb Kit
- ▶ Luce Kit - Wiring Channel (2x6 wall frame kits only)

ECLISSE DOUBLE 2x4-2x6

DIMENSIONS

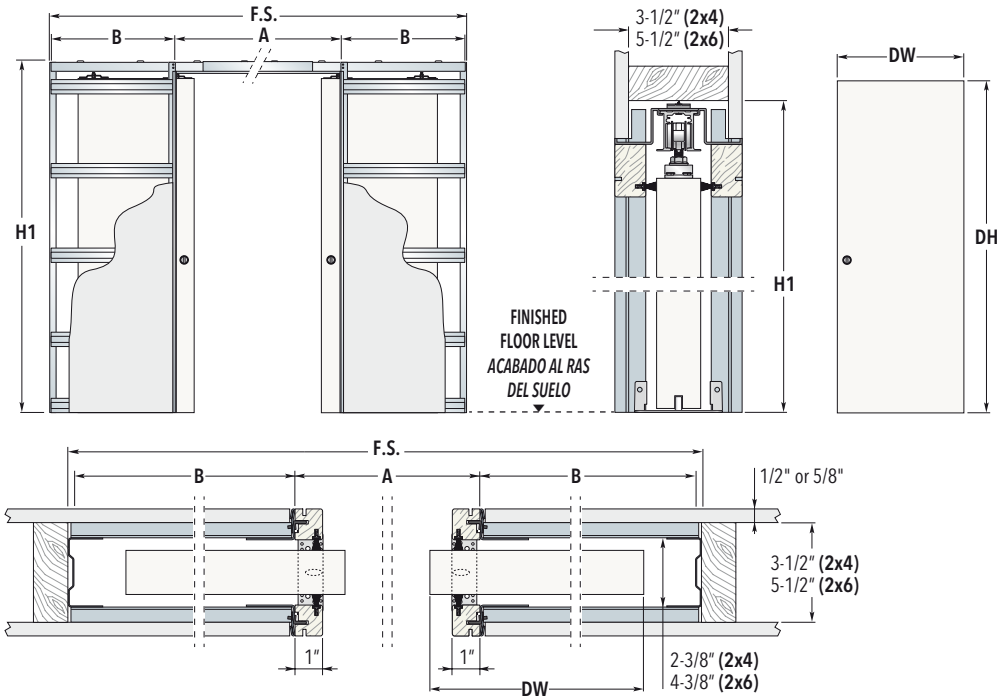

Detail of the door panel with standard door guide (milled only)

Detail of the door panel with anti-warp profile installed

H1 Height is determined from Intended Finished Floor Level NOT the subfloor level.

R.O. = F.S.+1/2" for width and H1+1/4" for height

DOOR PANEL		SYSTEMS FOR DOUBLE DOORS			
DW	DH	Overall Dimensions			
		F.S. x H1 (FRAME SIZE)	R.O. x R.O. (ROUGH OPENING)	A	B
18"	80" / 84" / 90" / 96" / 108" / 120"	72-5/8" x 83" / 87" / 93" / 99" / 111" / 123"	73-1/8" x 83-1/4" / 87-1/4" / 93-1/4" / 99-1/4" / 111-1/4" / 123-1/4"	35-3/8"	18-3/8"
24"	80" / 84" / 90" / 96" / 108" / 120"	98-5/8" x 83" / 87" / 93" / 99" / 111" / 123"	99-1/8" x 83-1/4" / 87-1/4" / 93-1/4" / 99-1/4" / 111-1/4" / 123-1/4"	49-1/2"	24-3/8"
26"	80" / 84" / 90" / 96" / 108" / 120"	106-3/4" x 83" / 87" / 93" / 99" / 111" / 123"	107-1/4" x 83-1/4" / 87-1/4" / 93-1/4" / 99-1/4" / 111-1/4" / 123-1/4"	53-1/2"	26-3/8"
28"	80" / 84" / 90" / 96" / 108" / 120"	114-5/8" x 83" / 87" / 93" / 99" / 111" / 123"	115-1/8" x 83-1/4" / 87-1/4" / 93-1/4" / 99-1/4" / 111-1/4" / 123-1/4"	57-1/2"	28-3/8"
30"	80" / 84" / 90" / 96" / 108" / 120"	122-5/8" x 83" / 87" / 93" / 99" / 111" / 123"	123-1/8" x 83-1/4" / 87-1/4" / 93-1/4" / 99-1/4" / 111-1/4" / 123-1/4"	61-1/2"	30-3/8"
32"	80" / 84" / 90" / 96" / 108" / 120"	130-5/8" x 83" / 87" / 93" / 99" / 111" / 123"	131-1/8" x 83-1/4" / 87-1/4" / 93-1/4" / 99-1/4" / 111-1/4" / 123-1/4"	65-3/4"	32-1/4"
34"	80" / 84" / 90" / 96" / 108" / 120"	138-5/8" x 83" / 87" / 93" / 99" / 111" / 123"	139-1/8" x 83-1/4" / 87-1/4" / 93-1/4" / 99-1/4" / 111-1/4" / 123-1/4"	69-3/4"	34-1/4"
36"	80" / 84" / 90" / 96" / 108" / 120"	146-3/4" x 83" / 87" / 93" / 99" / 111" / 123"	147-1/4" x 83-1/4" / 87-1/4" / 93-1/4" / 99-1/4" / 111-1/4" / 123-1/4"	73-3/4"	36-1/4"
38"	80" / 84" / 90" / 96" / 108" / 120"	152-5/8" x 83" / 87" / 93" / 99" / 111" / 123"	153-1/8" x 83-1/4" / 87-1/4" / 93-1/4" / 99-1/4" / 111-1/4" / 123-1/4"	75-7/8"	38-1/8"
42"	80" / 84" / 90" / 96" / 108" / 120"	168-5/8" x 83" / 87" / 93" / 99" / 111" / 123"	169-1/8" x 83-1/4" / 87-1/4" / 93-1/4" / 99-1/4" / 111-1/4" / 123-1/4"	84"	42-1/8"
48"	80" / 84" / 90" / 96" / 108" / 120"	192-3/4" x 83" / 87" / 93" / 99" / 111" / 123"	193-1/4" x 83-1/4" / 87-1/4" / 93-1/4" / 99-1/4" / 111-1/4" / 123-1/4"	96"	48-1/8"
60"*	80" / 84" / 90" / 96" / 108" / 120"	240-5/8" x 83" / 87" / 93" / 99" / 111" / 123"	241-1/8" x 83-1/4" / 87-1/4" / 93-1/4" / 99-1/4" / 111-1/4" / 123-1/4"	120"	60-1/8"
66"*	80" / 84" / 90" / 96" / 108" / 120"	264-5/8" x 83" / 87" / 93" / 99" / 111" / 123"	265-1/8" x 83-1/4" / 87-1/4" / 93-1/4" / 99-1/4" / 111-1/4" / 123-1/4"	132"	66-1/8"
72"*	80" / 84" / 90" / 96" / 108" / 120"	288-5/8" x 83" / 87" / 93" / 99" / 111" / 123"	289-1/8" x 83-1/4" / 87-1/4" / 93-1/4" / 99-1/4" / 111-1/4" / 123-1/4"	144"	72-1/8"

Dimensions are given in in.

NOTE

- ▶ The frame should be installed at intended finished floor level.
The pocket frames by ECLISSE can host any panel standard Book door on the market.
- ▶ Maximum door dimension:
DW=48"+48"
DH=120"
- ▶ Max door thickness 1-3/4"
- ▶ Max door weight 220 lbs. (330 lbs. on request)
- ▶ **To obtain a double system it requires two single frame kits and a joining kit.**

* Only for 2x6

ACCESSORIES

- ▶ ECLISSE BIAS
- ▶ ECLISSE BIAS DS
- ▶ ECLISSE Anti Slam-HD
- ▶ ECLISSE PUSH&PULL C
- ▶ Self-Closing System with ECLISSE BIAS
- ▶ Double Door Co-Ordination
- ▶ Anti-Warp Profile
- ▶ Joining Kit
- ▶ Jamb Kit
- ▶ Luce Kit - Wiring Channel
- ▶ (2x6 wall frame kits only)

ECLISSE **LUCE** (Wiring Channel)

FEATURES

No limitations for light fittings, switches and electrical wires thanks to the patented ECLISSE LUCE system: the first pocket door system which allows you to install electric wiring thermostats, sockets and electrical boxes.

With this system you will be able to make full use of the wall of your pocket door, opening up a whole host of options for interior lighting plans and other functional or aesthetic design ideas.

Available for single or double doors using the ECLISSE CLASSIC COLLECTION 2x6 wall frame kit.



Patented technology

ECLISSE LUCE patented technology allows for dimmer controls, switches and sockets into the same wall where the frame is placed: it's perfect to keep light points near the door passage.

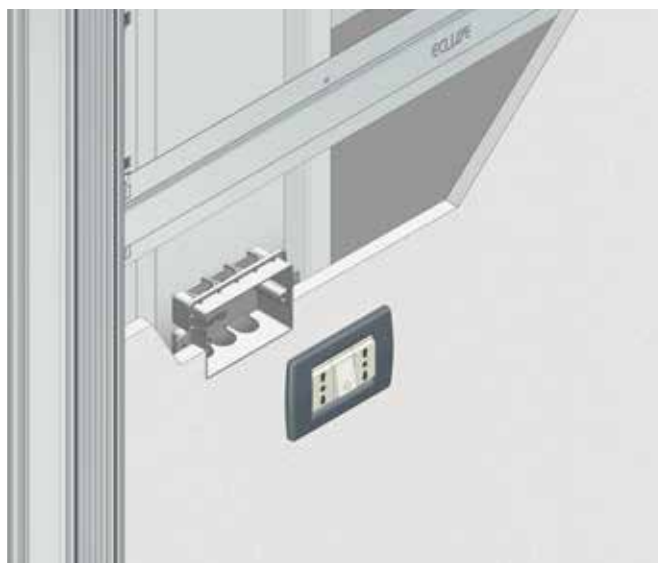
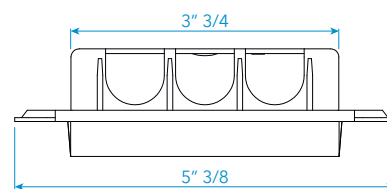
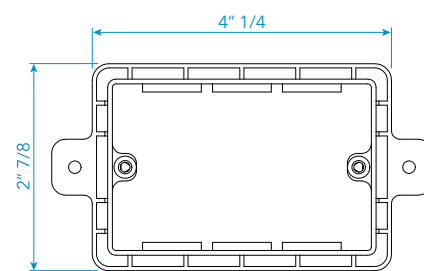
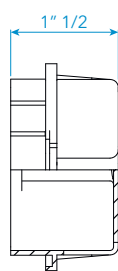
Compatible electrical box:

ECLISSE LUCE SINGLE

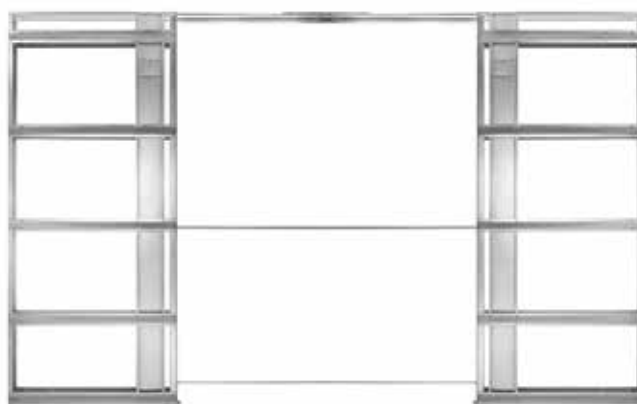
Maximum Door Panel Dimension
 DW=48" (72" on request)
 DH=120"

ECLISSE LUCE DOUBLE

Maximum Per Panel Door Dimension
 DW=48"+48" (72"+72" on request)
 DH=120"

ECLISSE LUCE SINGLE 2x6

DIMENSIONS

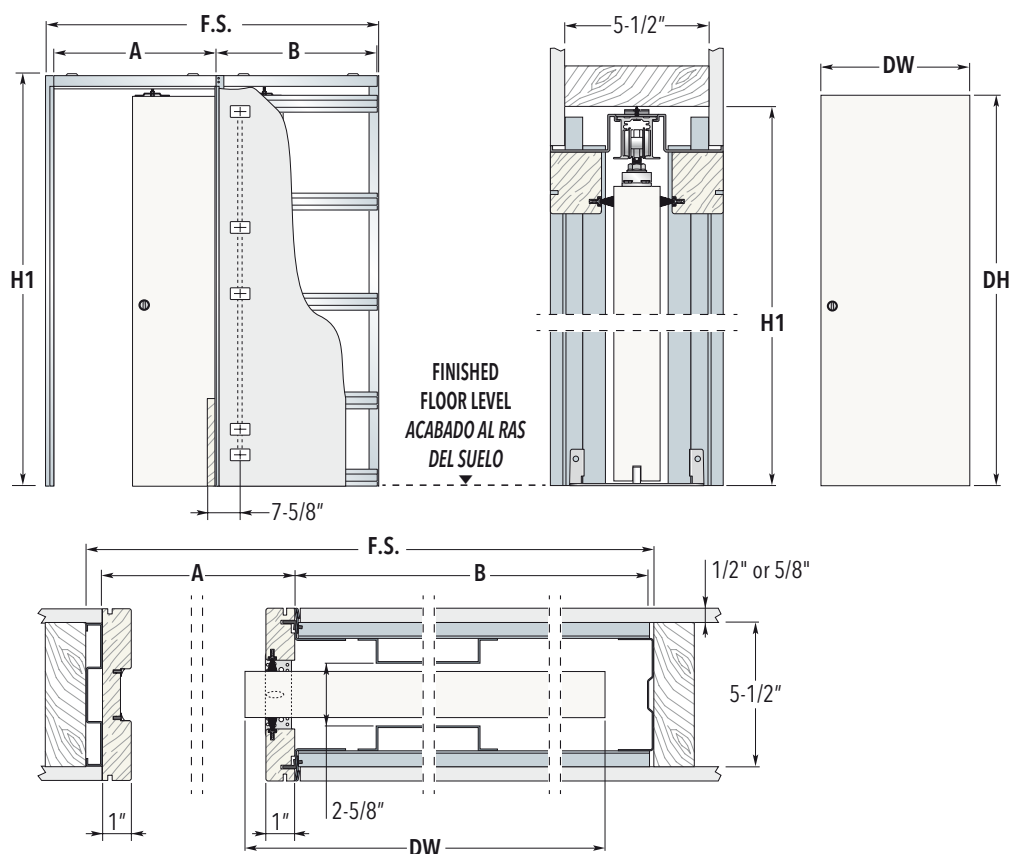

H1 Height is determined from Intended Finished Floor Level NOT the subfloor level.

R.O. = F.S.+1/2" for width and H1+1/4" for height

DOOR PANEL		SYSTEMS FOR SINGLE DOOR				
DW	DH	F.S. x H1 (FRAME SIZE)	Overall Dimensions		A	B
			R.O. x R.O. (ROUGH OPENING)			
18"	80" / 84" / 90" / 96" / 108" / 120"	37" x 83" / 87" / 93" / 99" / 111" / 123"	37-1/2" x 83-1/4" / 87-1/4" / 93-1/4" / 99-1/4" / 111-1/4" / 123-1/4"		17-3/4"	18-3/8"
24"	80" / 84" / 90" / 96" / 108" / 120"	50" x 83" / 87" / 93" / 99" / 111" / 123"	50-1/2" x 83-1/4" / 87-1/4" / 93-1/4" / 99-1/4" / 111-1/4" / 123-1/4"		24-3/4"	24-3/8"
26"	80" / 84" / 90" / 96" / 108" / 120"	54" x 83" / 87" / 93" / 99" / 111" / 123"	54-1/2" x 83-1/4" / 87-1/4" / 93-1/4" / 99-1/4" / 111-1/4" / 123-1/4"		26-3/4"	26-3/8"
28"	80" / 84" / 90" / 96" / 108" / 120"	58" x 83" / 87" / 93" / 99" / 111" / 123"	58-1/2" x 83-1/4" / 87-1/4" / 93-1/4" / 99-1/4" / 111-1/4" / 123-1/4"		28-3/4"	28-3/8"
30"	80" / 84" / 90" / 96" / 108" / 120"	62" x 83" / 87" / 93" / 99" / 111" / 123"	62-1/2" x 83-1/4" / 87-1/4" / 93-1/4" / 99-1/4" / 111-1/4" / 123-1/4"		30-3/4"	30-3/8"
32"	80" / 84" / 90" / 96" / 108" / 120"	66" x 83" / 87" / 93" / 99" / 111" / 123"	66-1/2" x 83-1/4" / 87-1/4" / 93-1/4" / 99-1/4" / 111-1/4" / 123-1/4"		32-7/8"	32-1/4"
34"	80" / 84" / 90" / 96" / 108" / 120"	70" x 83" / 87" / 93" / 99" / 111" / 123"	70-1/2" x 83-1/4" / 87-1/4" / 93-1/4" / 99-1/4" / 111-1/4" / 123-1/4"		34-7/8"	34-1/4"
36"	80" / 84" / 90" / 96" / 108" / 120"	74" x 83" / 87" / 93" / 99" / 111" / 123"	74-1/2" x 83-1/4" / 87-1/4" / 93-1/4" / 99-1/4" / 111-1/4" / 123-1/4"		36-7/8"	36-1/4"
38"	80" / 84" / 90" / 96" / 108" / 120"	77" x 83" / 87" / 93" / 99" / 111" / 123"	77-1/2" x 83-1/4" / 87-1/4" / 93-1/4" / 99-1/4" / 111-1/4" / 123-1/4"		38"	38-1/8"
42"	80" / 84" / 90" / 96" / 108" / 120"	85" x 83" / 87" / 93" / 99" / 111" / 123"	85-1/2" x 83-1/4" / 87-1/4" / 93-1/4" / 99-1/4" / 111-1/4" / 123-1/4"		42"	42-1/8"
48"	80" / 84" / 90" / 96" / 108" / 120"	97" x 83" / 87" / 93" / 99" / 111" / 123"	97-1/2" x 83-1/4" / 87-1/4" / 93-1/4" / 99-1/4" / 111-1/4" / 123-1/4"		48"	48-1/8"
60"	80" / 84" / 90" / 96" / 108" / 120"	121" x 83" / 87" / 93" / 99" / 111" / 123"	121-1/2" x 83-1/4" / 87-1/4" / 93-1/4" / 99-1/4" / 111-1/4" / 123-1/4"		60"	60-1/8"
66"	80" / 84" / 90" / 96" / 108" / 120"	133" x 83" / 87" / 93" / 99" / 111" / 123"	133-1/2" x 83-1/4" / 87-1/4" / 93-1/4" / 99-1/4" / 111-1/4" / 123-1/4"		66"	66-1/8"
72"	80" / 84" / 90" / 96" / 108" / 120"	145" x 83" / 87" / 93" / 99" / 111" / 123"	145-1/2" x 83-1/4" / 87-1/4" / 93-1/4" / 99-1/4" / 111-1/4" / 123-1/4"		72"	72-1/8"

Dimensions are given in in.

NOTE

- ▶ The frame should be installed at intended finished floor level.
The pocket frames by ECLISSE can host any panel standard Book door on the market.
- ▶ Maximum door dimension:
DW=48"
DH=120"
- ▶ Max door thickness 1-3/4"
- ▶ Max door weight 220 lbs. (330 lbs. on request)

ACCESSORIES

- ▶ ECLISSE BIAS
- ▶ ECLISSE BIAS DS
- ▶ ECLISSE Anti Slam-HD
- ▶ ECLISSE PUSH&PULL C
- ▶ Self-Closing System
- ▶ Self-Closing System with ECLISSE BIAS
- ▶ Anti-Warp Profile
- ▶ Jamb Kit
- ▶ Luce Kit - Wiring Channel

ECLISSE LUCE DOUBLE 2x6

DIMENSIONS

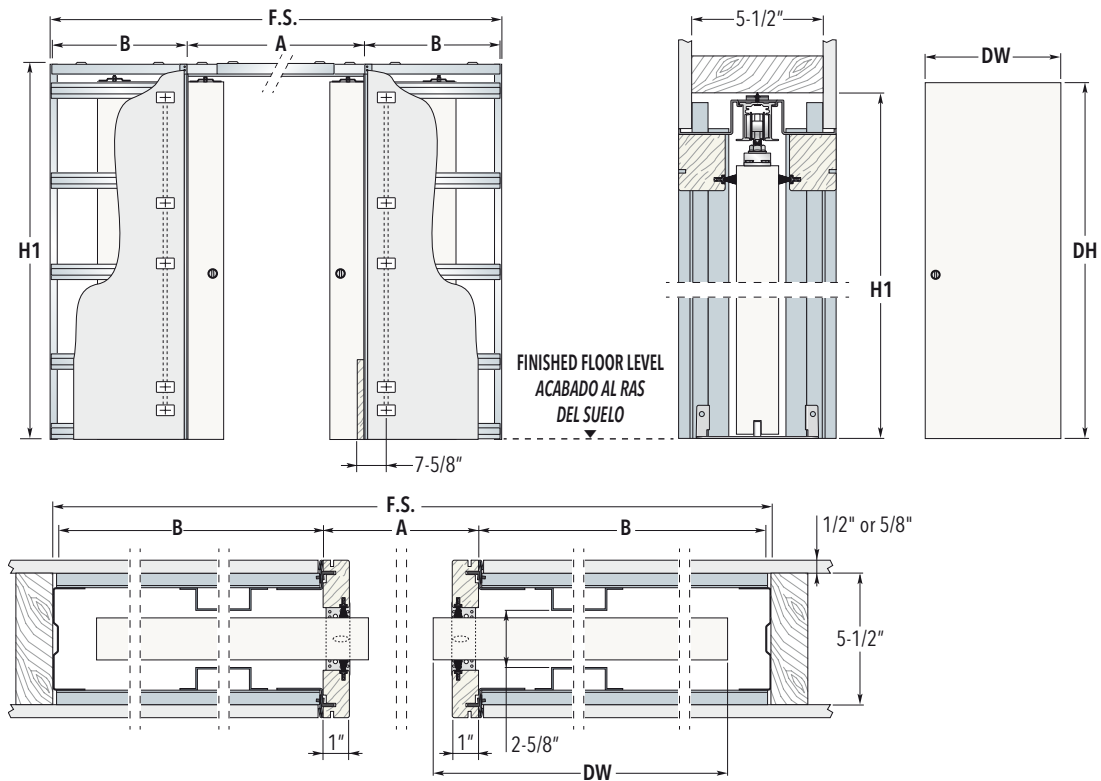

H1 Height is determined from Intended Finished Floor Level NOT the subfloor level.
R.O. = F.S.+1/2" for width and H1+1/4" for height

DOOR PANEL		SYSTEMS FOR DOUBLE DOORS			
DW	DH	Overall Dimensions			
		F.S. x H1 (FRAME SIZE)	R.O. x R.O. (ROUGH OPENING)	A	B
18"	80" / 84" / 90" / 96" / 108" / 120"	72-5/8" x 83" / 87" / 93" / 99" / 111" / 123"	73-1/8" x 83-1/4" / 87-1/4" / 93-1/4" / 99-1/4" / 111-1/4" / 123-1/4"	31-3/8"	18-3/8"
24"	80" / 84" / 90" / 96" / 108" / 120"	98-5/8" x 83" / 87" / 93" / 99" / 111" / 123"	99-1/8" x 83-1/4" / 87-1/4" / 93-1/4" / 99-1/4" / 111-1/4" / 123-1/4"	49-1/2"	24-3/8"
26"	80" / 84" / 90" / 96" / 108" / 120"	106-3/4" x 83" / 87" / 93" / 99" / 111" / 123"	107-1/4" x 83-1/4" / 87-1/4" / 93-1/4" / 99-1/4" / 111-1/4" / 123-1/4"	53-1/2"	26-3/8"
28"	80" / 84" / 90" / 96" / 108" / 120"	114-5/8" x 83" / 87" / 93" / 99" / 111" / 123"	115-1/8" x 83-1/4" / 87-1/4" / 93-1/4" / 99-1/4" / 111-1/4" / 123-1/4"	57-1/2"	28-3/8"
30"	80" / 84" / 90" / 96" / 108" / 120"	122-5/8" x 83" / 87" / 93" / 99" / 111" / 123"	123-1/8" x 83-1/4" / 87-1/4" / 93-1/4" / 99-1/4" / 111-1/4" / 123-1/4"	61-1/2"	30-3/8"
32"	80" / 84" / 90" / 96" / 108" / 120"	130-5/8" x 83" / 87" / 93" / 99" / 111" / 123"	131-1/8" x 83-1/4" / 87-1/4" / 93-1/4" / 99-1/4" / 111-1/4" / 123-1/4"	65-3/4"	32-1/4"
34"	80" / 84" / 90" / 96" / 108" / 120"	138-5/8" x 83" / 87" / 93" / 99" / 111" / 123"	139-1/8" x 83-1/4" / 87-1/4" / 93-1/4" / 99-1/4" / 111-1/4" / 123-1/4"	69-3/4"	34-1/4"
36"	80" / 84" / 90" / 96" / 108" / 120"	146-3/4" x 83" / 87" / 93" / 99" / 111" / 123"	147-1/4" x 83-1/4" / 87-1/4" / 93-1/4" / 99-1/4" / 111-1/4" / 123-1/4"	73-3/4"	36-1/4"
38"	80" / 84" / 90" / 96" / 108" / 120"	152-5/8" x 83" / 87" / 93" / 99" / 111" / 123"	153-1/8" x 83-1/4" / 87-1/4" / 93-1/4" / 99-1/4" / 111-1/4" / 123-1/4"	75-7/8"	38-1/8"
42"	80" / 84" / 90" / 96" / 108" / 120"	168-5/8" x 83" / 87" / 93" / 99" / 111" / 123"	169-1/8" x 83-1/4" / 87-1/4" / 93-1/4" / 99-1/4" / 111-1/4" / 123-1/4"	84"	42-1/8"
48"	80" / 84" / 90" / 96" / 108" / 120"	192-3/4" x 83" / 87" / 93" / 99" / 111" / 123"	193-1/4" x 83-1/4" / 87-1/4" / 93-1/4" / 99-1/4" / 111-1/4" / 123-1/4"	96"	48-1/8"
60"	80" / 84" / 90" / 96" / 108" / 120"	240-5/8" x 83" / 87" / 93" / 99" / 111" / 123"	241-1/8" x 83-1/4" / 87-1/4" / 93-1/4" / 99-1/4" / 111-1/4" / 123-1/4"	120"	60-1/8"
66"	80" / 84" / 90" / 96" / 108" / 120"	264-5/8" x 83" / 87" / 93" / 99" / 111" / 123"	265-1/8" x 83-1/4" / 87-1/4" / 93-1/4" / 99-1/4" / 111-1/4" / 123-1/4"	132"	66-1/8"
72"	80" / 84" / 90" / 96" / 108" / 120"	288-5/8" x 83" / 87" / 93" / 99" / 111" / 123"	289-1/8" x 83-1/4" / 87-1/4" / 93-1/4" / 99-1/4" / 111-1/4" / 123-1/4"	144"	72-1/8"

Dimensions are given in in.

NOTE

- ▶ The frame should be installed at intended finished floor level.
The pocket frames by ECLISSE can host any panel standard Book door on the market.
- ▶ Maximum door dimension:
DW=48"+48"
DH=120"
- ▶ Max door thickness 1-3/4"
- ▶ Max door weight 220 lbs. (330 lbs. on request)
- ▶ To obtain a double system it requires two single frame kits and a joining kit.

ACCESSORIES

- ▶ ECLISSE BIAS
- ▶ ECLISSE BIAS DS
- ▶ ECLISSE Anti Slam-HD
- ▶ ECLISSE PUSH&PULL C
- ▶ Self-Closing System with ECLISSE BIAS
- ▶ Double Door Co-Ordination
- ▶ Anti-Warp Profile
- ▶ Joining Kit
- ▶ Jamb Kit
- ▶ Luce Kit - Wiring Channel

ECLISSE TELESCOPIC

FEATURES

Two parallel door panels sliding into the same pocket allowing you to have double the passage width from your door width.

ECLISSE TELESCOPIC is available in Single (2 Doors in 1 Direction) and Double (2 Doors in 2 Directions).

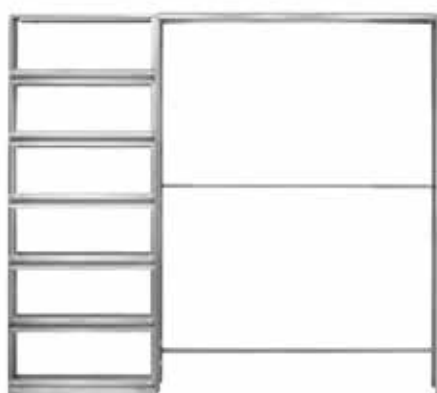

**ECLISSE TELESCOPIC SINGLE**

Maximum Door Panel Dimension
DW=48"
DH=108"

**ECLISSE TELESCOPIC DOUBLE**

Maximum Door Panel Dimension
DW=48"+48"
DH=108"

ECLISSE TELESCOPIC SINGLE

DIMENSIONS

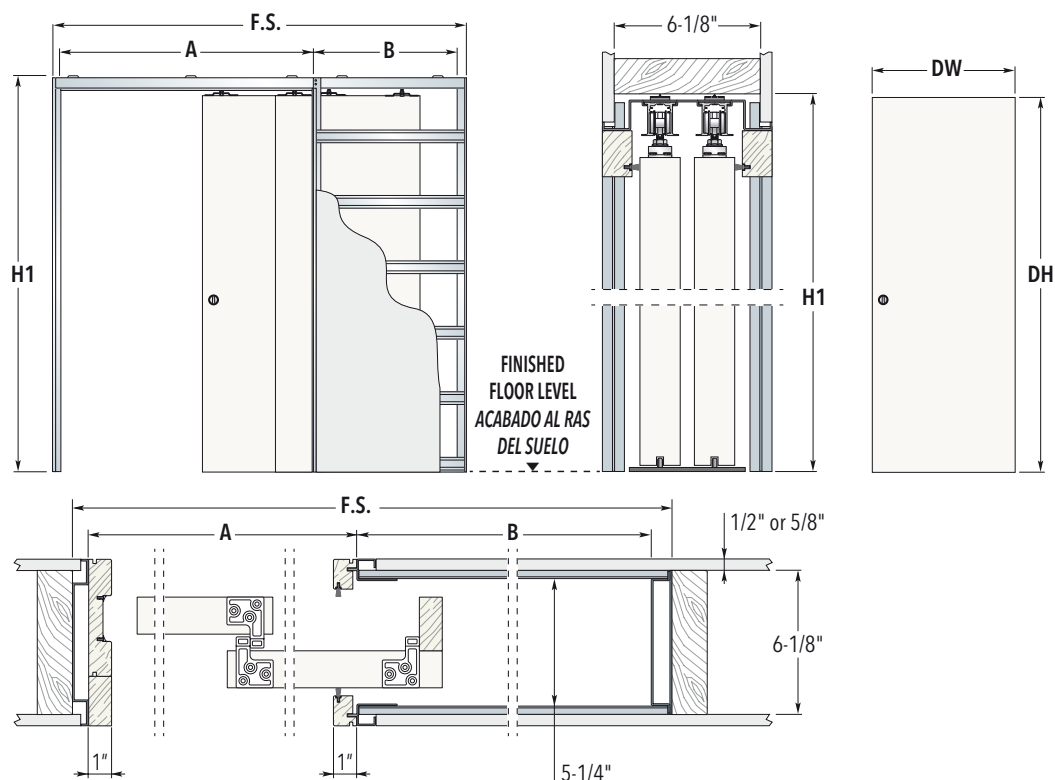

H1 Height is determined from Intended Finished Floor Level NOT the subfloor level.

R.O. = F.S.+1/2" for width and H1+1/4" for height

DOOR PANEL		SYSTEMS FOR TELESCOPIC SINGLE			
DW	DH	Overall Dimensions			
		F.S. x H1 (FRAME SIZE)	R.O. x R.O. (ROUGH OPENING)	A	B
24"	80" / 84" / 96" / 108"	72" x 83" / 87" / 99" / 111"	72-1/2" x 83-1/4" / 87-1/4" / 99-1/4" / 111-1/4"	45-7/8"	24-5/8"
26"	80" / 84" / 96" / 108"	80" x 83" / 87" / 99" / 111"	80-1/2" x 83-1/4" / 87-1/4" / 99-1/4" / 111-1/4"	50"	28-1/2"
28"	80" / 84" / 96" / 108"	84" x 83" / 87" / 99" / 111"	84-1/2" x 83-1/4" / 87-1/4" / 99-1/4" / 111-1/4"	54"	28-1/2"
30"	80" / 84" / 96" / 108"	92" x 83" / 87" / 99" / 111"	92-1/2" x 83-1/4" / 87-1/4" / 99-1/4" / 111-1/4"	58"	32-1/2"
32"	80" / 84" / 96" / 108"	96" x 83" / 87" / 99" / 111"	96-1/2" x 83-1/4" / 87-1/4" / 99-1/4" / 111-1/4"	62"	32-1/2"
34"	80" / 84" / 96" / 108"	104" x 83" / 87" / 99" / 111"	104-1/2" x 83-1/4" / 87-1/4" / 99-1/4" / 111-1/4"	66-1/8"	36-3/8"
36"	80" / 84" / 96" / 108"	108" x 83" / 87" / 99" / 111"	108-1/2" x 83-1/4" / 87-1/4" / 99-1/4" / 111-1/4"	70-1/8"	36-3/8"
42"	80" / 84" / 96" / 108"	128" x 83" / 87" / 99" / 111"	128-1/2" x 83-1/4" / 87-1/4" / 99-1/4" / 111-1/4"	82-1/4"	44-1/4"
48"	80" / 84" / 96" / 108"	144" x 83" / 87" / 99" / 111"	144-1/2" x 83-1/4" / 87-1/4" / 99-1/4" / 111-1/4"	94-1/8"	48-1/4"

Dimensions are given in in.

NOTE

- The frame should be installed at intended finished floor level.
The pocket frames by ECLISSE can host any panel standard Book door on the market.
- Maximum door dimension:
DW=48"
DH=108"
- Max door thickness 1-3/4"

ACCESSORIES

- Telescopic Synchronization
- ECLISSE BIAS
- Anti-Warp Profile
- Jamb Kit

ECLISSE TELESCOPIC DOUBLE

DIMENSIONS

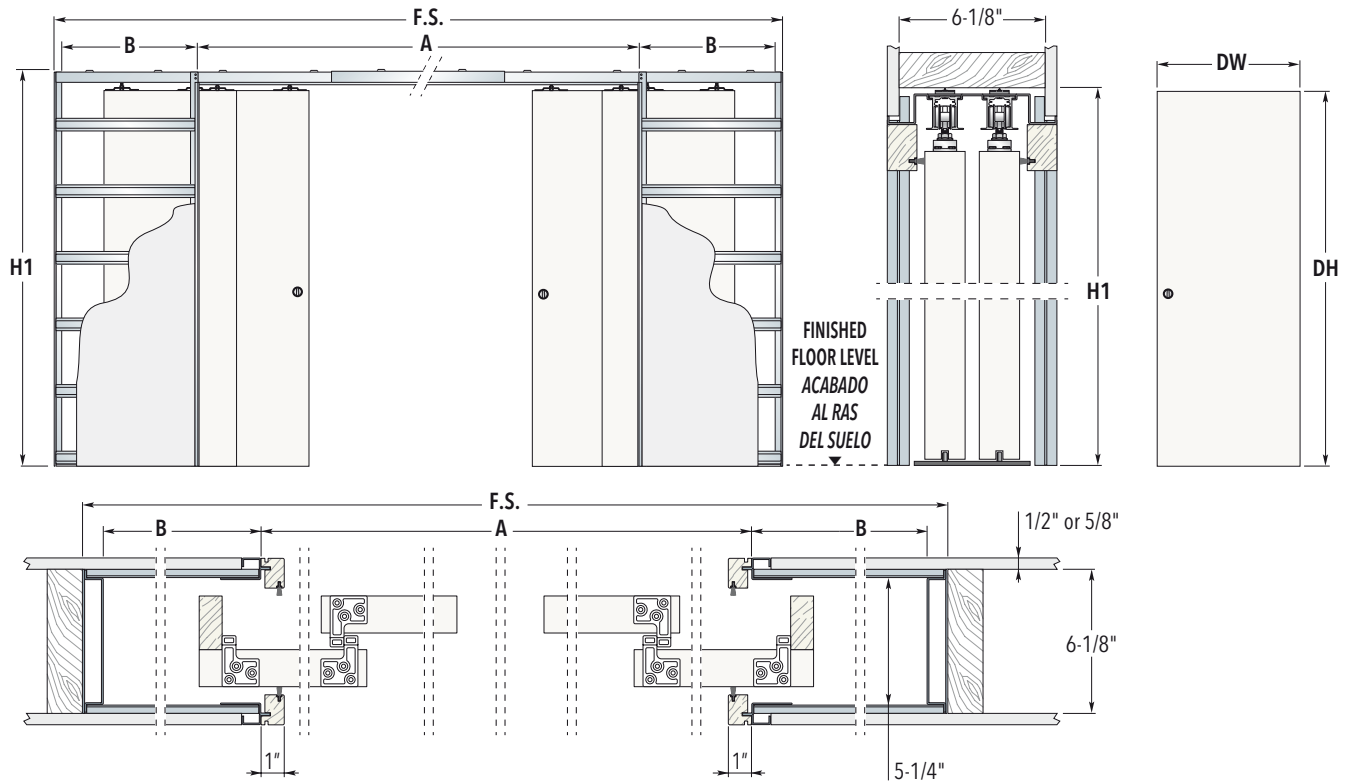

H1 Height is determined from Intended Finished Floor Level NOT the subfloor level.
R.O. = F.S.+1/2" for width and H1+1/4" for height

DOOR PANEL		SYSTEMS FOR TELESCOPIC DOUBLE			
DW	DH	Overall Dimensions			
		F.S. x H1 (FRAME SIZE)	R.O. x R.O. (ROUGH OPENING)	A	B
24"	80" / 84" / 96" / 108"	141-1/2" x 83" / 87" / 99" / 111"	142" x 83-1/4" / 87-1/4" / 99-1/4" / 111-1/4"	90-1/2"	24-5/8"
26"	80" / 84" / 96" / 108"	157-1/2" x 83" / 87" / 99" / 111"	158" x 83-1/4" / 87-1/4" / 99-1/4" / 111-1/4"	98-3/4"	28-1/2"
28"	80" / 84" / 96" / 108"	165-5/8" x 83" / 87" / 99" / 111"	166-1/8" x 83-1/4" / 87-1/4" / 99-1/4" / 111-1/4"	106-3/4"	28-1/2"
30"	80" / 84" / 96" / 108"	181-1/2" x 83" / 87" / 99" / 111"	182" x 83-1/4" / 87-1/4" / 99-1/4" / 111-1/4"	114-3/4"	32-1/2"
32"	80" / 84" / 96" / 108"	189-1/2" x 83" / 87" / 99" / 111"	190" x 83-1/4" / 87-1/4" / 99-1/4" / 111-1/4"	122-3/4"	32-1/2"
34"	80" / 84" / 96" / 108"	205-5/8" x 83" / 87" / 99" / 111"	206-1/8" x 83-1/4" / 87-1/4" / 99-1/4" / 111-1/4"	131"	36-3/8"
36"	80" / 84" / 96" / 108"	213-1/2" x 83" / 87" / 99" / 111"	214" x 83-1/4" / 87-1/4" / 99-1/4" / 111-1/4"	138-7/8"	36-3/8"
42"	80" / 84" / 96" / 108"	253-1/2" x 83" / 87" / 99" / 111"	254" x 83-1/4" / 87-1/4" / 99-1/4" / 111-1/4"	163-1/4"	44-1/4"
48"	80" / 84" / 96" / 108"	285-1/4" x 83" / 87" / 99" / 111"	285-3/4" x 83-1/4" / 87-1/4" / 99-1/4" / 111-1/4"	187"	48-1/4"

Dimensions are given in in.

NOTE

- The frame should be installed at intended finished floor level.
The pocket frames by ECLISSE can host any panel standard Book door on the market.
- Maximum door dimension:
DW=48"+48"
DH=108"
- Max door thickness 1-3/4"

ACCESSORIES

- Telescopic Synchronization
- ECLISSE BIAS
- Anti-Warp Profile
- Jamb Kit
- Telescopic joining kit (to create a ECLISSE Telescopic Double, two ECLISSE Telescopic Single frames and a joining kit are required)

ECLISSE UNILATERAL

FEATURES



ECLISSE UNILATERAL frame allows two opposite doors to slide into the same pocket. It requires only a single frame's overall dimension, but it hosts two parallel doors going in opposite directions.



ECLISSE UNILATERAL

Maximum Door Panel Dimension

DW=48"

DH=120"

ECLISSE UNILATERAL

DIMENSIONS

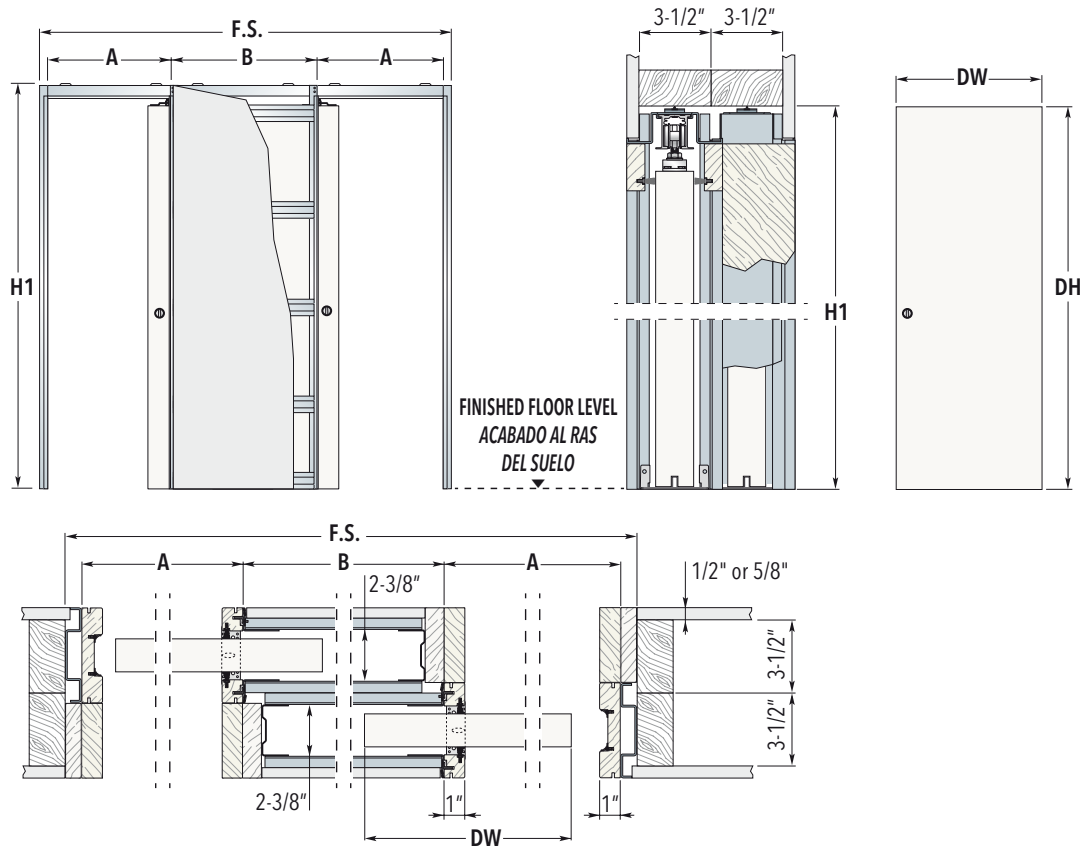

H1 Height is determined from Intended Finished Floor Level NOT the subfloor level.
R.O. = F.S.+1/2" for width and H1+1/4" for height

DOOR PANEL		SYSTEMS FOR UNILATERAL DOORS				
		Overall Dimensions				
DW	DH	F.S. x H1 (FRAME SIZE)	R.O. x R.O. (ROUGH OPENING)		A	B
24"	80" / 84" / 90" / 96" / 108" / 120"	76-1/4" x 83" / 87" / 93" / 99" / 111" / 123"	76-3/4" x 83-1/4" / 87-1/4" / 93-1/4" / 99-1/4" / 111-1/4" / 123-1/4"		24-3/4"	25-3/8"
26"	80" / 84" / 90" / 96" / 108" / 120"	81-1/8" x 83" / 87" / 93" / 99" / 111" / 123"	81-5/8" x 83-1/4" / 87-1/4" / 93-1/4" / 99-1/4" / 111-1/4" / 123-1/4"		26-3/4"	26-3/8"
28"	80" / 84" / 90" / 96" / 108" / 120"	88-1/4" x 83" / 87" / 93" / 99" / 111" / 123"	88-3/4" x 83-1/4" / 87-1/4" / 93-1/4" / 99-1/4" / 111-1/4" / 123-1/4"		28-3/4"	29-3/8"
30"	80" / 84" / 90" / 96" / 108" / 120"	94-1/4" x 83" / 87" / 93" / 99" / 111" / 123"	94-3/4" x 83-1/4" / 87-1/4" / 93-1/4" / 99-1/4" / 111-1/4" / 123-1/4"		31-3/8"	31-3/8"
32"	80" / 84" / 90" / 96" / 108" / 120"	100-3/8" x 83" / 87" / 93" / 99" / 111" / 123"	100-7/8" x 83-1/4" / 87-1/4" / 93-1/4" / 99-1/4" / 111-1/4" / 123-1/4"		33-1/4"	33-1/4"
34"	80" / 84" / 90" / 96" / 108" / 120"	106-3/8" x 83" / 87" / 93" / 99" / 111" / 123"	106-7/8" x 83-1/4" / 87-1/4" / 93-1/4" / 99-1/4" / 111-1/4" / 123-1/4"		35-1/4"	35-1/4"
36"	80" / 84" / 90" / 96" / 108" / 120"	112-3/8" x 83" / 87" / 93" / 99" / 111" / 123"	112-7/8" x 83-1/4" / 87-1/4" / 93-1/4" / 99-1/4" / 111-1/4" / 123-1/4"		37-1/4"	37-1/4"
42"	80" / 84" / 90" / 96" / 108" / 120"	128-1/2" x 83" / 87" / 93" / 99" / 111" / 123"	129" x 83-1/4" / 87-1/4" / 93-1/4" / 99-1/4" / 111-1/4" / 123-1/4"		43-1/8"	43-1/8"
48"	80" / 84" / 90" / 96" / 108" / 120"	145-3/8" x 83" / 87" / 93" / 99" / 111" / 123"	145-7/8" x 83-1/4" / 87-1/4" / 93-1/4" / 99-1/4" / 111-1/4" / 123-1/4"		48-1/8"	48-1/8"

Dimensions are given in in.

NOTE

- ▶ The frame should be installed at intended finished floor level.
The pocket frames by ECLISSE can host any panel standard Book door on the market.
- ▶ Only for 2x4 finished wall
- ▶ Maximum door dimension:
DW=48"
DH=120"
- ▶ Max door thickness 1-3/4"
- ▶ Max door weight 220 lbs. (330 lbs. on request)
- ▶ To create Unilateral system it requires two ECLISSE SINGLE frame kits and a Unilateral Kit.

ACCESSORIES

- ▶ ECLISSE BIAS
- ▶ ECLISSE BIAS DS
- ▶ ECLISSE Anti Slam-HD
- ▶ ECLISSE PUSH&PULL C
- ▶ Self-Closing System with ECLISSE BIAS
- ▶ Anti-Warp Profile
- ▶ Jamb Kit
- ▶ Unilateral kit

ECLISSE SINGLE - FIRE RATED

FIRE RATED KIT

ECLISSE Single is UL10B certified with a fire resistance of 20 minutes.



REQUIRED ACCESSORIES

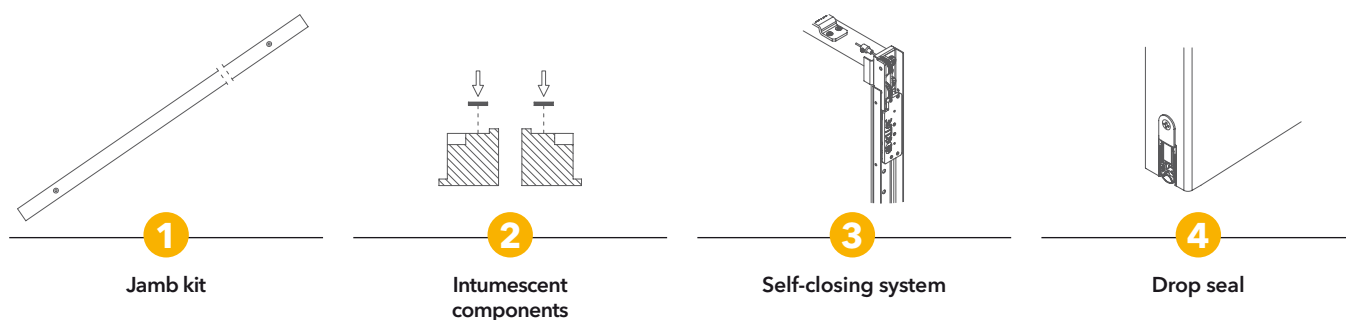

DOOR PANEL		2x4 - 2x6 SYSTEMS FOR SINGLE DOOR			
		Overall Dimensions			
DW	DH	F.S. x H1 (FRAME SIZE)	R.O. x R.O. (ROUGH OPENING)		A B
24"	80" / 84" / 90" / 96"	50" x 83" / 87" / 93" / 99"	50-1/2" x 83-1/4" / 87-1/4" / 93-1/4" / 99-1/4"		24-3/4" 24-3/8"
26"	80" / 84" / 90" / 96"	54" x 83" / 87" / 93" / 99"	54-1/2" x 83-1/4" / 87-1/4" / 93-1/4" / 99-1/4"		26-3/4" 26-3/8"
28"	80" / 84" / 90" / 96"	58" x 83" / 87" / 93" / 99"	58-1/2" x 83-1/4" / 87-1/4" / 93-1/4" / 99-1/4"		28-3/4" 28-3/8"
30"	80" / 84" / 90" / 96"	62" x 83" / 87" / 93" / 99"	62-1/2" x 83-1/4" / 87-1/4" / 93-1/4" / 99-1/4"		30-3/4" 30-3/8"
32"	80" / 84" / 90" / 96"	66" x 83" / 87" / 93" / 99"	66-1/2" x 83-1/4" / 87-1/4" / 93-1/4" / 99-1/4"		32-7/8" 32-1/4"
34"	80" / 84" / 90" / 96"	70" x 83" / 87" / 93" / 99"	70-1/2" x 83-1/4" / 87-1/4" / 93-1/4" / 99-1/4"		34-7/8" 34-1/4"
36"	80" / 84" / 90" / 96"	74" x 83" / 87" / 93" / 99"	74-1/2" x 83-1/4" / 87-1/4" / 93-1/4" / 99-1/4"		36-7/8" 36-1/4"

Dimensions are given in in.

NOTE

- ▶ The frame should be installed at intended finished floor level.
- ▶ The fire rated pocket frames by ECLISSE can host any 20 min fire rated door panel on the market.
- ▶ Fire rated jamb kit sold separately
- ▶ Maximum door dimension:
DW=36"
DH=96"
- ▶ Max door thickness 1-3/4"

ACCESSORIES

- ▶ Self-Closing System with ECLISSE BIAS
- ▶ Drop seal
- ▶ Fire Rated Jamb Kit

ACOUSTIC 2.0

ECLISSE SINGLE - ECLISSE LUCE

Door, jambs and gaskets for sound insulation. The Acoustic kit is an integrated system with high soundproof performances designed specifically to reduce the noise between rooms. All the advantages of a sliding pocket door system associated with the acoustic comfort.

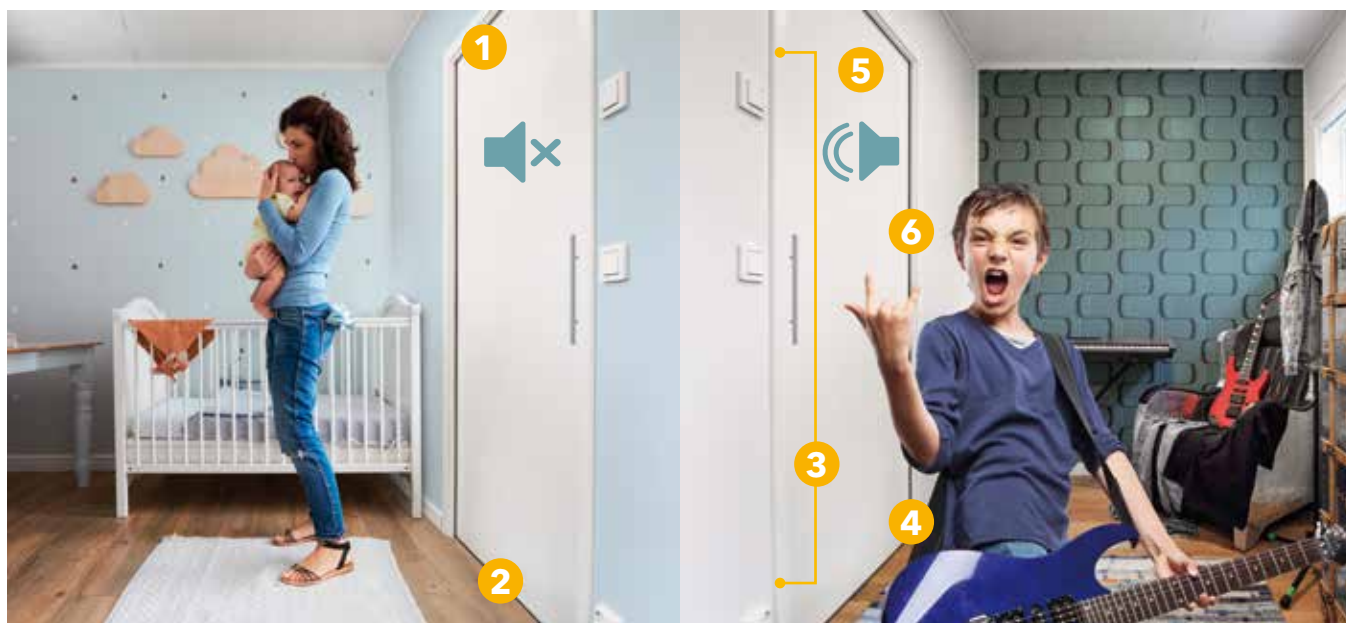

1

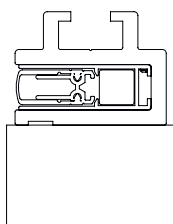

Top gasket

Inserted into the top of the pre-routed Acoustic door panel, it engages as the door is closed. The high quality materials allows to preserve over time the original acoustic performance.

2

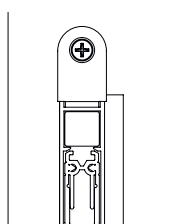

Automatic door bottom

Inserted into the bottom of the pre-routed Acoustic door panel, it is activated down and seals the gap under the door when closed and the reverse when opened. The high quality materials allows to preserve over time the original acoustic performance.

3

Open door



Closed door



Magnets

Magnets are positioned on the door panel thickness and, at the same height, on the stop jamb upon which it closes. They keep the door perfectly closed, maintaining the total adhesion between the two surfaces.

4

Open door

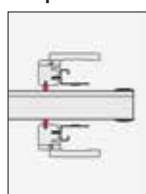

Closed door

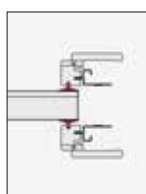

Acoustic gaskets and bumps

Installed on the door and the jambs, they seal the vertical interstices, closing all the gaps between the door and the jambs on the side of the pocket. They are available in black and white color.

5

Door panel

Door panel is produced with specific soundproofing material, the panel is 1-3/4" thick and between 140-180 lbs. It is primed and pre-routed for all the gaskets and door bottoms supplied in the Acoustic Kit.

6

Jambs and Casing

The acoustic jambs are already prepped and ready for the installation of the acoustic gaskets.

NOTES

► Noise abatement 34 dB (-1; -3)

Test performed on a 36"x80" frame, installed to perfection, equipped with blind shell lock.

► Reference Norms

UNI EN ISO 10140 - 2 Laboratory measurement of sound insulation in buildings and building elements - Part 2: Measurement of acoustic insulation by air.
UNI EN ISO 717 - 1 Evaluation of sound insulation in buildings and building elements - Part 1: Sound insulation by air.

COMPATIBILITY

- Compatible sliding pocket door systems
ECLISSE ACOUSTIC can be installed with ECLISSE SINGLE 2x4 and 2x6 and ECLISSE LUCE 2x6.
Compatible widths goes from 24" to 48" and compatible heights from 80" to 96".

JAMB KITS - ECLISSE CLASSIC

TECHNICAL SPECIFICATIONS



JAMB KITS - ASSEMBLY

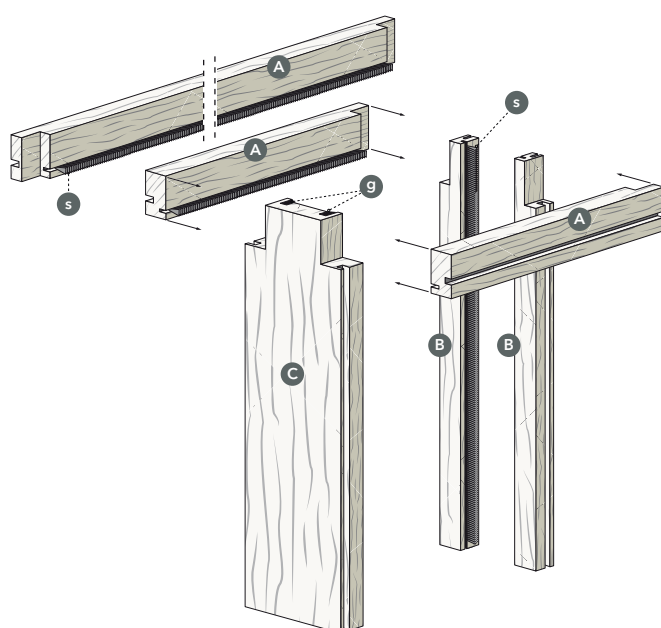

- A:** header to be cut at the desired length;
- B:** jambs to be inserted into the frame attachments;
- C:** stop jamb to be fastened
- g:** rubber strips;
- s:** dustbrushes.

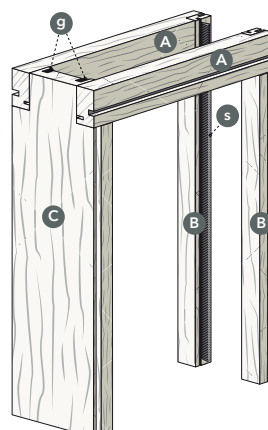

SINGLE DOOR JAMB KIT

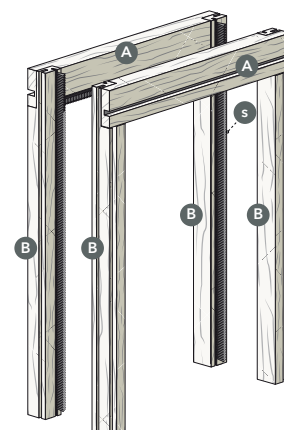

DOUBLE DOOR JAMB KIT

JAMB KITS - ECLISSE CLASSIC

TECHNICAL SPECIFICATIONS

JAMB KITS FOR ECLISSE CLASSIC COLLECTION FRAME KIT

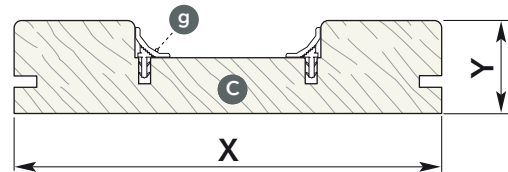
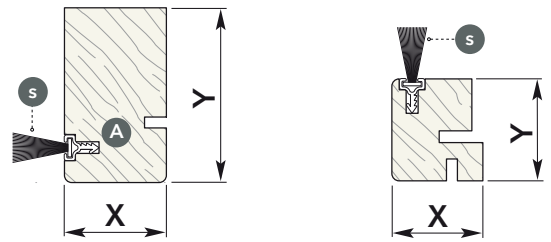

Dustbrushes
(required only for 1-3/8" doors)



Rubber Strips

JAMB KITS DIMENSIONS			
	FINISHED WALL		
		KIT 2X4	KIT 2X6
A	X	1-1/8"	2-1/8"
	Y	2"	1-7/8"
B	X	1"	1"
	Y	1-1/8"	2-1/8"
C	X	4-1/2"	6-1/2"
	Y	1"	1"

Dimensions are given in in.

FINISHES



LAMINATE - WHITE



WOOD



WHITE OAK (on request)

Jamb kits are available for:

- ECLISSE Single 2x4 and 2x6
- ECLISSE Double 2x4 and 2x6
- Acoustic 2.0 2x4 and 2x6
- ECLISSE Telescopic
- Frameless Glass
- Fire Rated 2x4 and 2x6

NOTES

- ▶ Jamb Kits are available in Primed or Stain Grade. Primed jamb kits come with white gaskets and stain grade come with brown gaskets.
- ▶ White laminate is a pre-finished laminate that can be painted if desired.

ECLISSE **SYNTESIS COLLECTION**

WITHOUT JAMBS AND CASING



ECLISSE
SYNTESIS SLIDE SINGLE 2x4 - 2x6

Flush sliding pocket door systems for
single door without jambs and casing

38



ECLISSE
SYNTESIS SLIDE DOUBLE 2x4 - 2x6

Flush sliding pocket door systems for double
door without jambs and casing

40



ECLISSE
SYNTESIS LUCE SINGLE 2x6

Wiring-ready flush sliding pocket door
system for single door without jambs and
casing

46



ECLISSE
SYNTESIS LUCE DOUBLE 2x6

Wiring-ready flush sliding pocket door
system for double door without jambs
and casing

47



ECLISSE
SYNTESIS SWING SINGLE
Flush to the wall single hinged
door frame

52



ECLISSE
SYNTESIS SWING DOUBLE
Flush to the wall double hinged
door frame

56



ECLISSE
SYNTESIS AREO
Flush closure, cabinets

61



ECLISSE
SYNTESIS TECH
Flush access panels, openings and flaps

66



ECLISSE
SYNTESIS BASEBOARD
Flush to the wall baseboard profile

72

ECLISSE SYNTESIS COLLECTION

WITHOUT JAMBS AND CASING



1

FLUSH POCKET DOOR

The new resin-coated profile needs a much thinner layer of drywall plaster along the perimeter of the doorway, reducing the drying time and therefore the installation time.

2

PATENTED SYSTEM WITH LIGHT SPOTS

The exclusive ECLISSE LUCE 2x6 system allows to install up to 10 electrical boxes (5 on each side) directly on the pocket.

The wall that houses the frame now has the ability for wiring and switches in this same wall where the frame is placed.



A pocket door system without jambs and casing, a concealed hinged door frame, hidden compartments and a flush baseboard.

3

FLUSH HINGED SYSTEMS

ECLISSE flush systems are ready to be painted in the same color as the wall or covered with wallpaper. The tensioning rod comes as standard within the door panel to maintain over time the perfect coplanarity with the wall.

4

FLUSH BASEBOARD

ECLISSE special profile is the solution to install a baseboard flush to the wall: the wall surface is totally flat and furniture leans to the wall. It also allows to backlit your baseboard with LED stripes!

5

HIDDEN COMPARTMENTS

Flush-to-wall panels which hide wardrobes, shelving, service compartments, but also technical trap doors concealing electrical and plumbing systems. Available with push-pull openings, handles or key locks.

ECLISSE SYNTESIS SLIDE

FEATURES

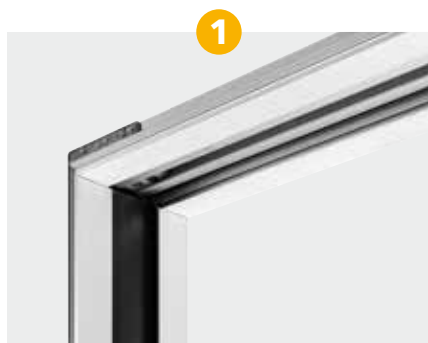

Primer-coated integrated-structure profiles

Vertical reinforced bars, top beam and the metal door stop are primer-coated to aid the adhesion of the final finishing layer.

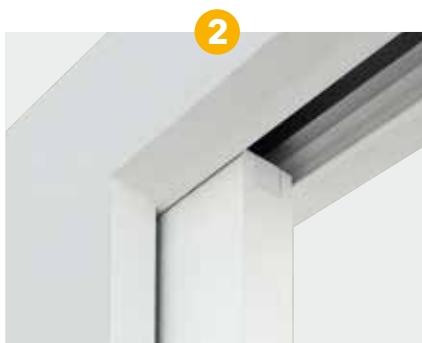

Sealing strips

The ECLISSE SYNTESIS pocket door systems have paintable sealing strips that close off the space between the door and the track, hiding it from view, and also allow for tolerance on little differences in height.



Rear bracket and self-centering floor guide system (Patented)

Inserting the door panel is way easier thanks to the combination of the rear bracket (pic. A) and the self-centering floor guide, which is to be screwed on the frame and does not require drilling the floor (pic. B).



4

Reinforced joint

It guarantees linearity and a better linkage of track, frame and verticals.



5

Vertical reinforced bars

They improve the strength of the pocket door.



6

Reinforced edge profiles

Pocket, track holder and doorpost have an innovative edge design that allows for a crisp plaster finish right to the edge, for a minimalist casing free appearance.

The frame is reinforced at key points to avoid strains that can cause cracks in the plaster.

**ECLISSE SYNTESIS SLIDE SINGLE**

Maximum Door Panel Dimension
DW=48" (72" on request)
DH=120"

**ECLISSE SYNTESIS SLIDE DOUBLE**

Maximum Per Panel Door Dimension
DW=48"+48" (72"+72" on request)
DH=120"

ECLISSE SYNTESIS SLIDE SINGLE 2x4

DIMENSIONS

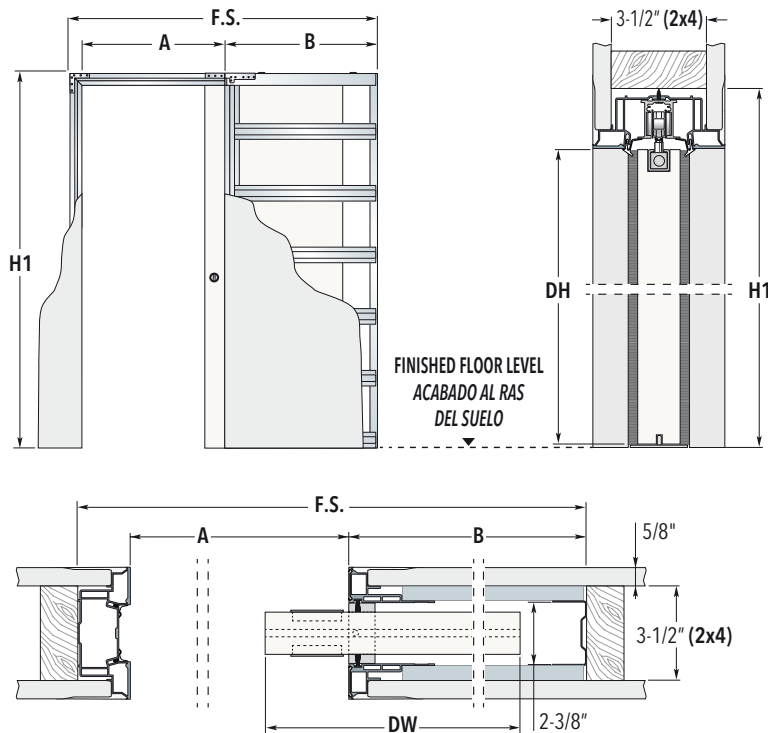

Warning

The door panel for ECLISSE SYNTESIS SLIDE must be routed along the upper and lower profiles, as shown in the drawings (routed not required on glass doors).

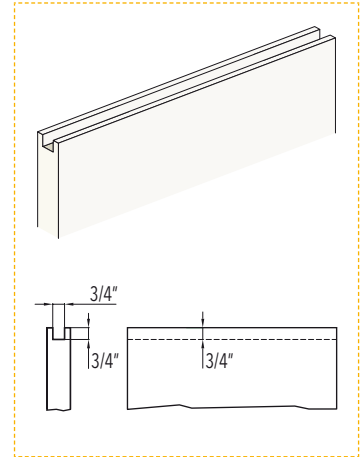

H1 Height is determined from Intended Finished Floor Level NOT the subfloor level.
R.O. = F.S.+1/2" for width and H1+1/4" for height

DOOR PANEL		SYSTEMS FOR SINGLE DOOR			
		Overall Dimensions			
DW	DH	F.S. x H1 (FRAME SIZE)	R.O. x R.O. (ROUGH OPENING)	A	B
24"	80" / 84" / 90" / 96" / 108" / 120"	54" x 82-3/4" / 86-3/4" / 92-3/4" / 98-3/4" / 110-3/4" / 122-3/4"	54-1/2" x 83" / 87" / 93" / 99" / 111" / 123"	23"	29"
26"	80" / 84" / 90" / 96" / 108" / 120"	60" x 82-3/4" / 86-3/4" / 92-3/4" / 98-3/4" / 110-3/4" / 122-3/4"	60-1/2" x 83" / 87" / 93" / 99" / 111" / 123"	25"	33"
28"	80" / 84" / 90" / 96" / 108" / 120"	62" x 82-3/4" / 86-3/4" / 92-3/4" / 98-3/4" / 110-3/4" / 122-3/4"	62-1/2" x 83" / 87" / 93" / 99" / 111" / 123"	27"	33"
30"	80" / 84" / 90" / 96" / 108" / 120"	68" x 82-3/4" / 86-3/4" / 92-3/4" / 98-3/4" / 110-3/4" / 122-3/4"	68-1/2" x 83" / 87" / 93" / 99" / 111" / 123"	29"	37"
32"	80" / 84" / 90" / 96" / 108" / 120"	70" x 82-3/4" / 86-3/4" / 92-3/4" / 98-3/4" / 110-3/4" / 122-3/4"	70-1/2" x 83" / 87" / 93" / 99" / 111" / 123"	31"	37"
34"	80" / 84" / 90" / 96" / 108" / 120"	76" x 82-3/4" / 86-3/4" / 92-3/4" / 98-3/4" / 110-3/4" / 122-3/4"	76-1/2" x 83" / 87" / 93" / 99" / 111" / 123"	33"	41"
36"	80" / 84" / 90" / 96" / 108" / 120"	78" x 82-3/4" / 86-3/4" / 92-3/4" / 98-3/4" / 110-3/4" / 122-3/4"	78-1/2" x 83" / 87" / 93" / 99" / 111" / 123"	35"	41"
42"	80" / 84" / 90" / 96" / 108" / 120"	92" x 82-3/4" / 86-3/4" / 92-3/4" / 98-3/4" / 110-3/4" / 122-3/4"	92-1/2" x 83" / 87" / 93" / 99" / 111" / 123"	41"	49"
48"	80" / 84" / 90" / 96" / 108" / 120"	102" x 82-3/4" / 86-3/4" / 92-3/4" / 98-3/4" / 110-3/4" / 122-3/4"	102-1/2" x 83" / 87" / 93" / 99" / 111" / 123"	47"	53"

Dimensions are given in in.

NOTE

- ▶ The frame should be installed at intended finished floor level.
The pocket frames by ECLISSE can host any panel standard Book door on the market.
- ▶ Maximum door dimension:
DW=48"
DH=120"
- ▶ Max door thickness 1-3/4"
- ▶ Max door weight 220 lbs. (330 lbs. on request)

ACCESSORIES

- ▶ ECLISSE BIAS
- ▶ ECLISSE BIAS DS
- ▶ ECLISSE PUSH&PULL S
- ▶ Anti-Warp Profile
- ▶ Vitro

ECLISSE SYNTESIS SLIDE SINGLE 2x6

DIMENSIONS

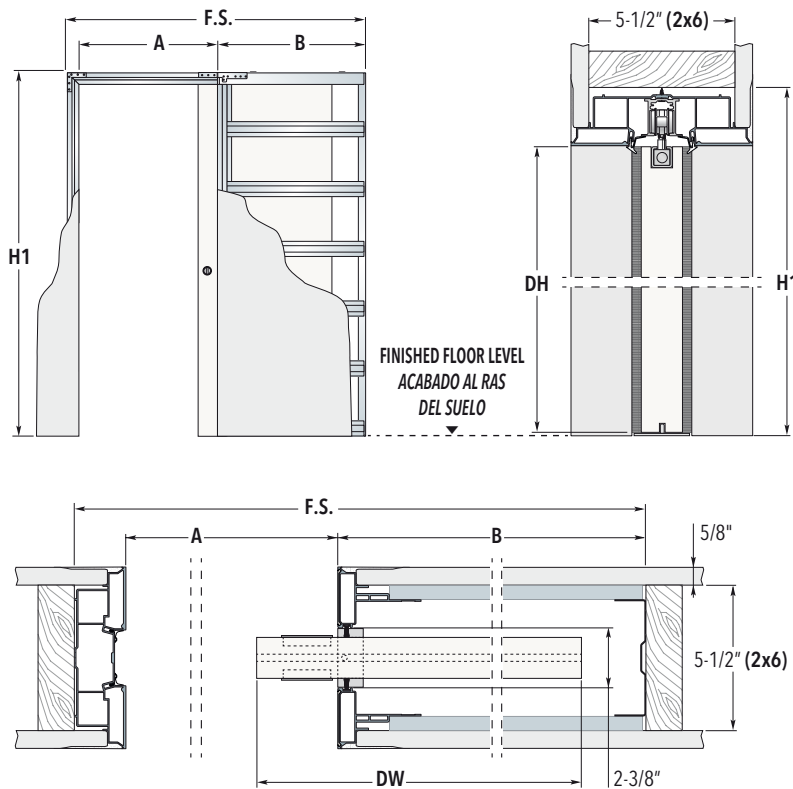

Warning

The door panel for ECLISSE SYNTESIS SLIDE must be routed along the upper and lower profiles, as shown in the drawings (routed not required on glass doors).

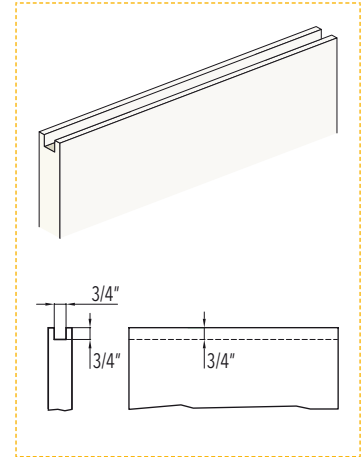

H1 Height is determined from Intended Finished Floor Level NOT the subfloor level.
R.O. = F.S.+1/2" for width and H1+1/4" for height

DOOR PANEL		SYSTEMS FOR SINGLE DOOR				
		Overall Dimensions				
DW	DH	F.S. x H1 (FRAME SIZE)	R.O. x R.O. (ROUGH OPENING)	A	B	
24"	80" / 84" / 90" / 96" / 108" / 120"	54" x 82-3/4" / 86-3/4" / 92-3/4" / 98-3/4" / 110-3/4" / 122-3/4"	54-1/2" x 83" / 87" / 93" / 99" / 111" / 123"	23"	29"	
26"	80" / 84" / 90" / 96" / 108" / 120"	60" x 82-3/4" / 86-3/4" / 92-3/4" / 98-3/4" / 110-3/4" / 122-3/4"	60-1/2" x 83" / 87" / 93" / 99" / 111" / 123"	25"	33"	
28"	80" / 84" / 90" / 96" / 108" / 120"	62" x 82-3/4" / 86-3/4" / 92-3/4" / 98-3/4" / 110-3/4" / 122-3/4"	62-1/2" x 83" / 87" / 93" / 99" / 111" / 123"	27"	33"	
30"	80" / 84" / 90" / 96" / 108" / 120"	68" x 82-3/4" / 86-3/4" / 92-3/4" / 98-3/4" / 110-3/4" / 122-3/4"	68-1/2" x 83" / 87" / 93" / 99" / 111" / 123"	29"	37"	
32"	80" / 84" / 90" / 96" / 108" / 120"	70" x 82-3/4" / 86-3/4" / 92-3/4" / 98-3/4" / 110-3/4" / 122-3/4"	70-1/2" x 83" / 87" / 93" / 99" / 111" / 123"	31"	37"	
34"	80" / 84" / 90" / 96" / 108" / 120"	76" x 82-3/4" / 86-3/4" / 92-3/4" / 98-3/4" / 110-3/4" / 122-3/4"	76-1/2" x 83" / 87" / 93" / 99" / 111" / 123"	33"	41"	
36"	80" / 84" / 90" / 96" / 108" / 120"	78" x 82-3/4" / 86-3/4" / 92-3/4" / 98-3/4" / 110-3/4" / 122-3/4"	78-1/2" x 83" / 87" / 93" / 99" / 111" / 123"	35"	41"	
42"	80" / 84" / 90" / 96" / 108" / 120"	92" x 82-3/4" / 86-3/4" / 92-3/4" / 98-3/4" / 110-3/4" / 122-3/4"	92-1/2" x 83" / 87" / 93" / 99" / 111" / 123"	41"	49"	
48"	80" / 84" / 90" / 96" / 108" / 120"	102" x 82-3/4" / 86-3/4" / 92-3/4" / 98-3/4" / 110-3/4" / 122-3/4"	102-1/2" x 83" / 87" / 93" / 99" / 111" / 123"	47"	53"	

Dimensions are given in in.

NOTE

- The frame should be installed at intended finished floor level.
The pocket frames by ECLISSE can host any panel standard Book door on the market.
- Maximum door dimension:
DW=72"
DH=120"
- Max door thickness 1-3/4"
- Max door weight 220 lbs. (330 lbs. on request)

ACCESSORIES

- ECLISSE BIAS
- ECLISSE BIAS DS
- ECLISSE PUSH&PULL S
- Anti-Warp Profile
- Luce Kit - Wiring Channel
- Vitro

ECLISSE SYNTESIS SLIDE DOUBLE 2x4

DIMENSIONS

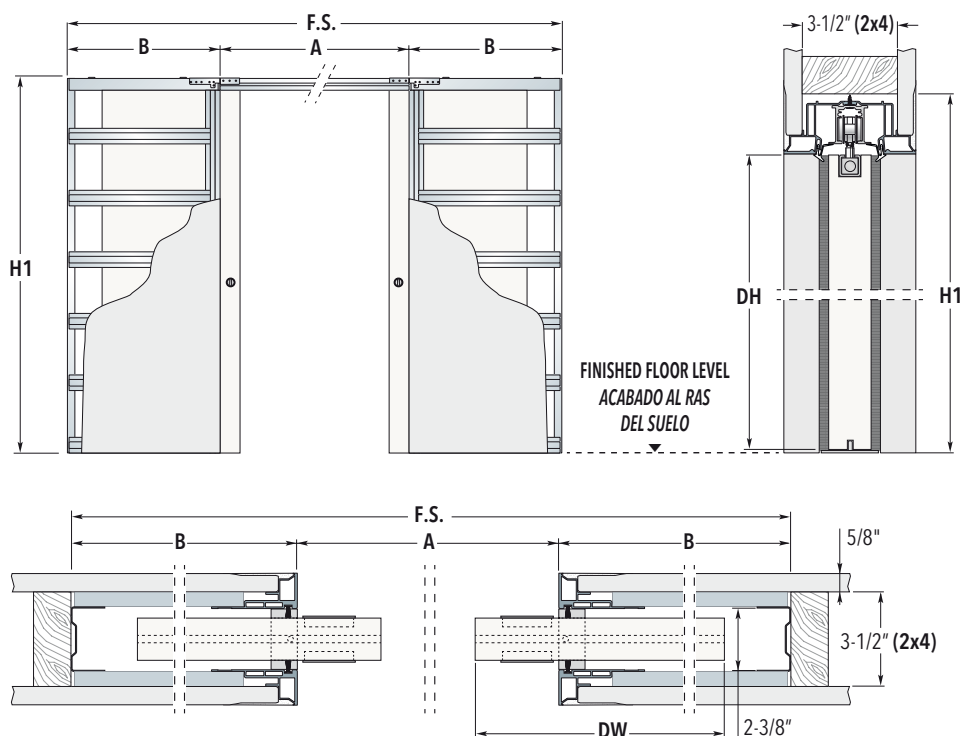
**Warning**

The door panel for ECLISSE SYNTESIS SLIDE must be routed along the upper and lower profiles, as shown in the drawings (routed not required on glass doors).

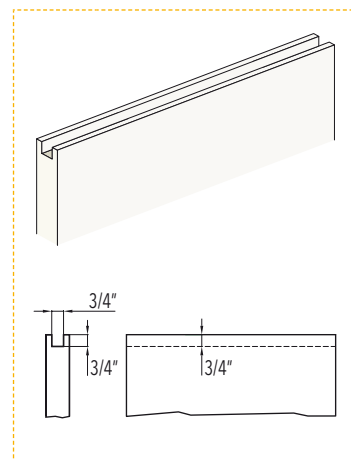

H1 Height is determined from Intended Finished Floor Level NOT the subfloor level.

R.O. = F.S.+1/2" for width and H1+1/4" for height

DOOR PANEL		SYSTEMS FOR DOUBLE DOORS			
		Overall Dimensions			
DW	DH	F.S. x H1 (FRAME SIZE)	R.O. x R.O. (ROUGH OPENING)	A	B
24"	80" / 84" / 90" / 96" / 108" / 120"	104" x 82-3/4" / 86-3/4" / 92-3/4" / 98-3/4" / 110-3/4" / 122-3/4"	104-1/2" x 83" / 87" / 93" / 99" / 111" / 123"	46"	29"
26"	80" / 84" / 90" / 96" / 108" / 120"	116" x 82-3/4" / 86-3/4" / 92-3/4" / 98-3/4" / 110-3/4" / 122-3/4"	116-1/2" x 83" / 87" / 93" / 99" / 111" / 123"	50"	33"
28"	80" / 84" / 90" / 96" / 108" / 120"	120" x 82-3/4" / 86-3/4" / 92-3/4" / 98-3/4" / 110-3/4" / 122-3/4"	120-1/2" x 83" / 87" / 93" / 99" / 111" / 123"	54"	33"
30"	80" / 84" / 90" / 96" / 108" / 120"	132" x 82-3/4" / 86-3/4" / 92-3/4" / 98-3/4" / 110-3/4" / 122-3/4"	132-1/2" x 83" / 87" / 93" / 99" / 111" / 123"	58"	37"
32"	80" / 84" / 90" / 96" / 108" / 120"	136" x 82-3/4" / 86-3/4" / 92-3/4" / 98-3/4" / 110-3/4" / 122-3/4"	136-1/2" x 83" / 87" / 93" / 99" / 111" / 123"	62"	37"
34"	80" / 84" / 90" / 96" / 108" / 120"	148" x 82-3/4" / 86-3/4" / 92-3/4" / 98-3/4" / 110-3/4" / 122-3/4"	148-1/2" x 83" / 87" / 93" / 99" / 111" / 123"	66"	41"
36"	80" / 84" / 90" / 96" / 108" / 120"	152" x 82-3/4" / 86-3/4" / 92-3/4" / 98-3/4" / 110-3/4" / 122-3/4"	152-1/2" x 83" / 87" / 93" / 99" / 111" / 123"	70"	41"
42"	80" / 84" / 90" / 96" / 108" / 120"	180" x 82-3/4" / 86-3/4" / 92-3/4" / 98-3/4" / 110-3/4" / 122-3/4"	180-1/2" x 83" / 87" / 93" / 99" / 111" / 123"	82"	49"
48"	80" / 84" / 90" / 96" / 108" / 120"	200" x 82-3/4" / 86-3/4" / 92-3/4" / 98-3/4" / 110-3/4" / 122-3/4"	200-1/2" x 83" / 87" / 93" / 99" / 111" / 123"	94"	53"

Dimensions are given in in.

NOTE

- ▶ The frame should be installed at intended finished floor level. The pocket frames by ECLISSE can host any panel standard Book door on the market.
- ▶ Maximum door dimension:
DW=48+48"
DH=120"
- ▶ Max door thickness 1-3/4"
- ▶ Max door weight 220 lbs. (330 lbs. on request)

ACCESSORIES

- ▶ ECLISSE BIAS
- ▶ ECLISSE BIAS DS
- ▶ ECLISSE PUSH&PULL S
- ▶ Anti-Warp Profile
- ▶ Double Door Co-Ordination - ECLISSE SYNTESIS
- ▶ Vitro

ECLISSE SYNTESIS SLIDE DOUBLE 2x6

DIMENSIONS

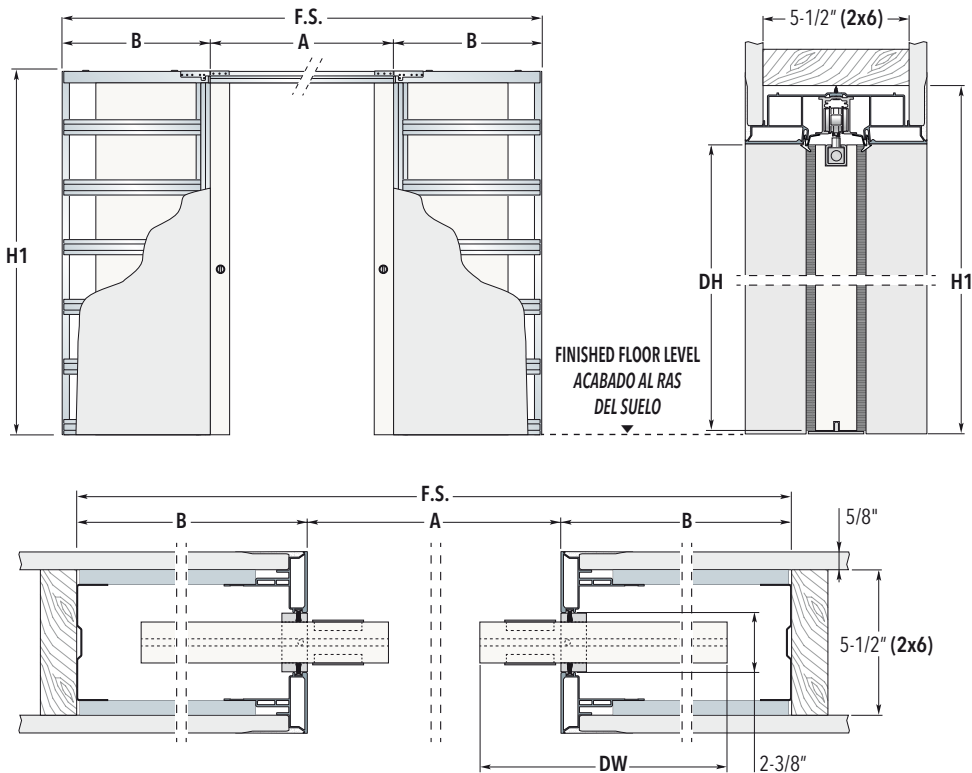

Warning

The door panel for ECLISSE SYNTESIS SLIDE must be routed along the upper and lower profiles, as shown in the drawings (routed not required on glass doors).

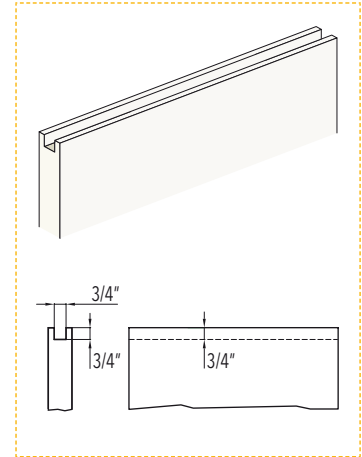

H1 Height is determined from Intended Finished Floor Level NOT the subfloor level.
R.O. = F.S.+1/2" for width and H1+1/4" for height

DOOR PANEL		SYSTEMS FOR DOUBLE DOORS			
DW	DH	Overall Dimensions			
		F.S. x H1 (FRAME SIZE)	R.O. x R.O. (ROUGH OPENING)	A	B
24"	80" / 84" / 90" / 96" / 108" / 120"	104" x 82-3/4" / 86-3/4" / 92-3/4" / 98-3/4" / 110-3/4" / 122-3/4"	104-1/2" x 83" / 87" / 93" / 99" / 111" / 123"	46"	29"
26"	80" / 84" / 90" / 96" / 108" / 120"	116" x 82-3/4" / 86-3/4" / 92-3/4" / 98-3/4" / 110-3/4" / 122-3/4"	116-1/2" x 83" / 87" / 93" / 99" / 111" / 123"	50"	33"
28"	80" / 84" / 90" / 96" / 108" / 120"	120" x 82-3/4" / 86-3/4" / 92-3/4" / 98-3/4" / 110-3/4" / 122-3/4"	120-1/2" x 83" / 87" / 93" / 99" / 111" / 123"	54"	33"
30"	80" / 84" / 90" / 96" / 108" / 120"	132" x 82-3/4" / 86-3/4" / 92-3/4" / 98-3/4" / 110-3/4" / 122-3/4"	132-1/2" x 83" / 87" / 93" / 99" / 111" / 123"	58"	37"
32"	80" / 84" / 90" / 96" / 108" / 120"	136" x 82-3/4" / 86-3/4" / 92-3/4" / 98-3/4" / 110-3/4" / 122-3/4"	136-1/2" x 83" / 87" / 93" / 99" / 111" / 123"	62"	37"
34"	80" / 84" / 90" / 96" / 108" / 120"	148" x 82-3/4" / 86-3/4" / 92-3/4" / 98-3/4" / 110-3/4" / 122-3/4"	148-1/2" x 83" / 87" / 93" / 99" / 111" / 123"	66"	41"
36"	80" / 84" / 90" / 96" / 108" / 120"	152" x 82-3/4" / 86-3/4" / 92-3/4" / 98-3/4" / 110-3/4" / 122-3/4"	152-1/2" x 83" / 87" / 93" / 99" / 111" / 123"	70"	41"
42"	80" / 84" / 90" / 96" / 108" / 120"	180" x 82-3/4" / 86-3/4" / 92-3/4" / 98-3/4" / 110-3/4" / 122-3/4"	180-1/2" x 83" / 87" / 93" / 99" / 111" / 123"	82"	49"
48"	80" / 84" / 90" / 96" / 108" / 120"	200" x 82-3/4" / 86-3/4" / 92-3/4" / 98-3/4" / 110-3/4" / 122-3/4"	200-1/2" x 83" / 87" / 93" / 99" / 111" / 123"	94"	53"

Dimensions are given in in.

NOTE

- ▶ The frame should be installed at intended finished floor level. The pocket frames by ECLISSE can host any panel standard Book door on the market.
- ▶ Maximum door dimension:
DW=72+72"
DH=120"
- ▶ Max door thickness 1-3/4"
- ▶ Max door weight 220 lbs. (330 lbs. on request)

ACCESSORIES

- ▶ ECLISSE BIAS
- ▶ ECLISSE BIAS DS
- ▶ ECLISSE PUSH&PULL S
- ▶ Anti-Warp Profile
- ▶ Double Door Co-Ordination - ECLISSE SYNTESIS
- ▶ Luce Kit - Wiring Channel
- ▶ Vitro

ECLISSE SYNTESIS SLIDE

BE INSPIRED

Wooden, glass, or glass and aluminum door? A single counterframe for different styles.



ECLISSE Syntesis Slide with primer-coated (paintable) door



ECLISSE Syntesis Slide Double with single bronze glass door and Tobacco perimeter frame



ECLISSE Syntesis Slide Double with double smoked glass door and Tobacco perimeter frame

ECLISSE **SYNTESIS LUCE** (Wiring Channel)

FEATURES

ECLISSE SYNTESIS LUCE brings new performances, combining aesthetic with handiness: the neatness of design makes it perfect for any architectural need, and the pocket frame can be fitted with wiring conduits, such as light points, switches and sockets.



Primer-coated integrated-structure profiles

Special constructive details such as the primer-coated integrated-structure profiles (vertical reinforced bars, top beam and metal door stop) allow the wall to look extremely homogeneous while completely concealing the door.

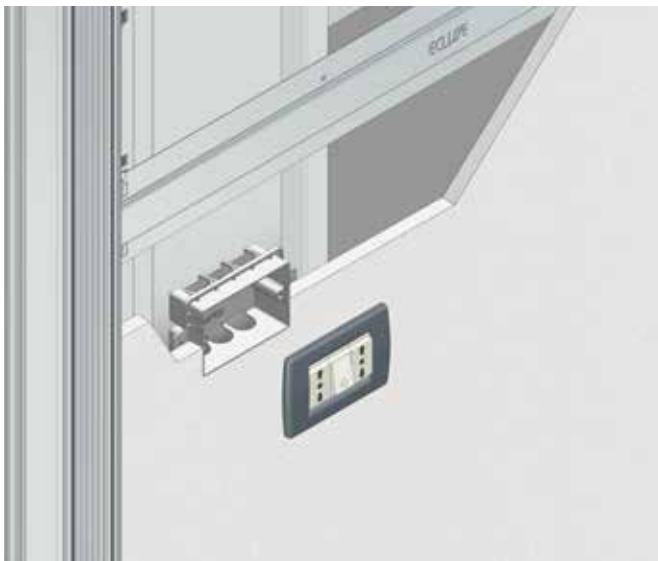

Compatible electrical box:

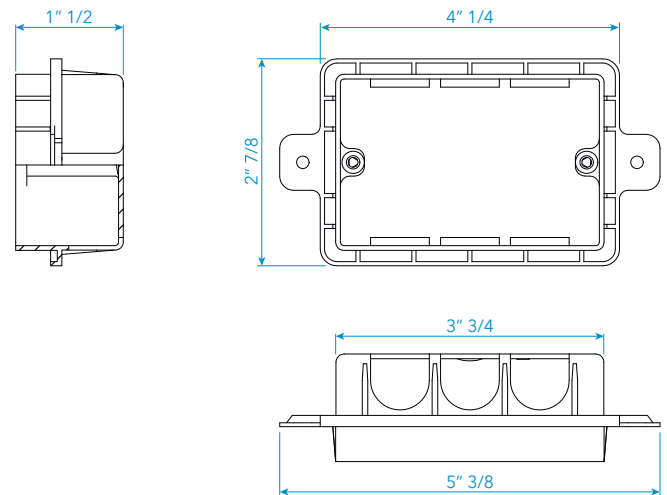



Patented technology

ECLISSE LUCE patented technology fits out with dimmer controls, switches and sockets into the wall hosting the counterframe: it's perfect to keep light points at hand, right next to the door passage.



ECLISSE SYNTESIS LUCE SINGLE

Maximum Door Panel Dimension
DW=72"
DH=120"



ECLISSE SYNTESIS LUCE DOUBLE

Maximum Per Panel Door Dimension
DW=72"+72"
DH=120"

ECLISSE SYNTESIS LUCE SINGLE 2x6

DIMENSIONS

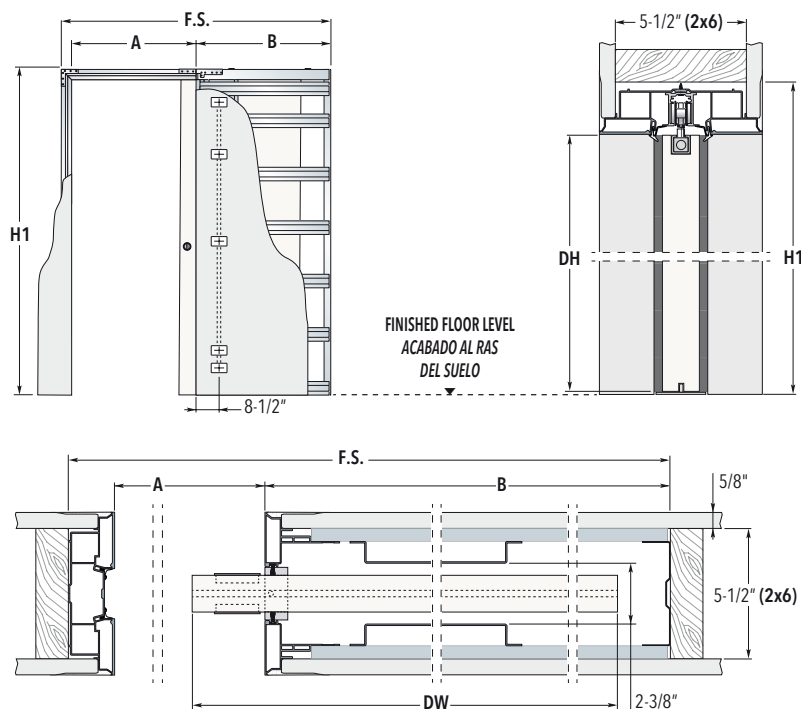

Warning

The door panel for ECLISSE SYNTESIS SLIDE must be routed along the upper and lower profiles, as shown in the drawings (routed not required on glass doors).

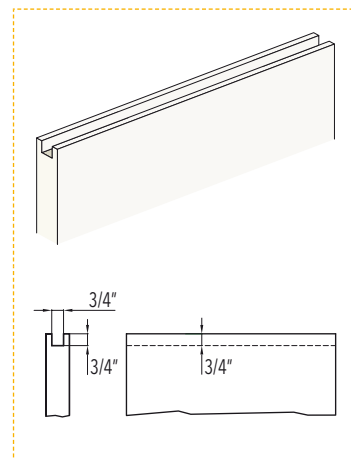

H1 Height is determined from Intended Finished Floor Level NOT the subfloor level.
R.O. = F.S.+1/2" for width and H1+1/4" for height

DOOR PANEL		SYSTEMS FOR SINGLE DOOR			
		Overall Dimensions			
DW	DH	F.S. x H1 (FRAME SIZE)	R.O. x R.O. (ROUGH OPENING)	A	B
24"	80" / 84" / 90" / 96" / 108" / 120"	54" x 82-3/4" / 86-3/4" / 92-3/4" / 98-3/4" / 110-3/4" / 122-3/4"	54-1/2" x 83" / 87" / 93" / 99" / 111" / 123"	23"	29"
26"	80" / 84" / 90" / 96" / 108" / 120"	60" x 82-3/4" / 86-3/4" / 92-3/4" / 98-3/4" / 110-3/4" / 122-3/4"	60-1/2" x 83" / 87" / 93" / 99" / 111" / 123"	25"	33"
28"	80" / 84" / 90" / 96" / 108" / 120"	62" x 82-3/4" / 86-3/4" / 92-3/4" / 98-3/4" / 110-3/4" / 122-3/4"	62-1/2" x 83" / 87" / 93" / 99" / 111" / 123"	27"	33"
30"	80" / 84" / 90" / 96" / 108" / 120"	68" x 82-3/4" / 86-3/4" / 92-3/4" / 98-3/4" / 110-3/4" / 122-3/4"	68-1/2" x 83" / 87" / 93" / 99" / 111" / 123"	29"	37"
32"	80" / 84" / 90" / 96" / 108" / 120"	70" x 82-3/4" / 86-3/4" / 92-3/4" / 98-3/4" / 110-3/4" / 122-3/4"	70-1/2" x 83" / 87" / 93" / 99" / 111" / 123"	31"	37"
34"	80" / 84" / 90" / 96" / 108" / 120"	76" x 82-3/4" / 86-3/4" / 92-3/4" / 98-3/4" / 110-3/4" / 122-3/4"	76-1/2" x 83" / 87" / 93" / 99" / 111" / 123"	33"	41"
36"	80" / 84" / 90" / 96" / 108" / 120"	78" x 82-3/4" / 86-3/4" / 92-3/4" / 98-3/4" / 110-3/4" / 122-3/4"	78-1/2" x 83" / 87" / 93" / 99" / 111" / 123"	35"	41"
42"	80" / 84" / 90" / 96" / 108" / 120"	92" x 82-3/4" / 86-3/4" / 92-3/4" / 98-3/4" / 110-3/4" / 122-3/4"	92-1/2" x 83" / 87" / 93" / 99" / 111" / 123"	41"	49"
48"	80" / 84" / 90" / 96" / 108" / 120"	102" x 82-3/4" / 86-3/4" / 92-3/4" / 98-3/4" / 110-3/4" / 122-3/4"	102-1/2" x 83" / 87" / 93" / 99" / 111" / 123"	47"	53"

Dimensions are given in in.

NOTE

- ▶ The frame should be installed at intended finished floor level.
The pocket frames by ECLISSE can host any panel standard Book door on the market.
- ▶ Maximum door dimension:
DW=72"
DH=120"
- ▶ Max door thickness 1-3/4"
- ▶ Max door weight 220 lbs. (330 lbs. on request)

ACCESSORIES

- ▶ ECLISSE BIAS
- ▶ ECLISSE BIAS DS
- ▶ ECLISSE PUSH&PULL S
- ▶ Anti-Warp Profile
- ▶ Luce Kit - Wiring Channel
- ▶ Vitro

ECLISSE SYNTESIS LUCE DOUBLE 2x6

DIMENSIONS

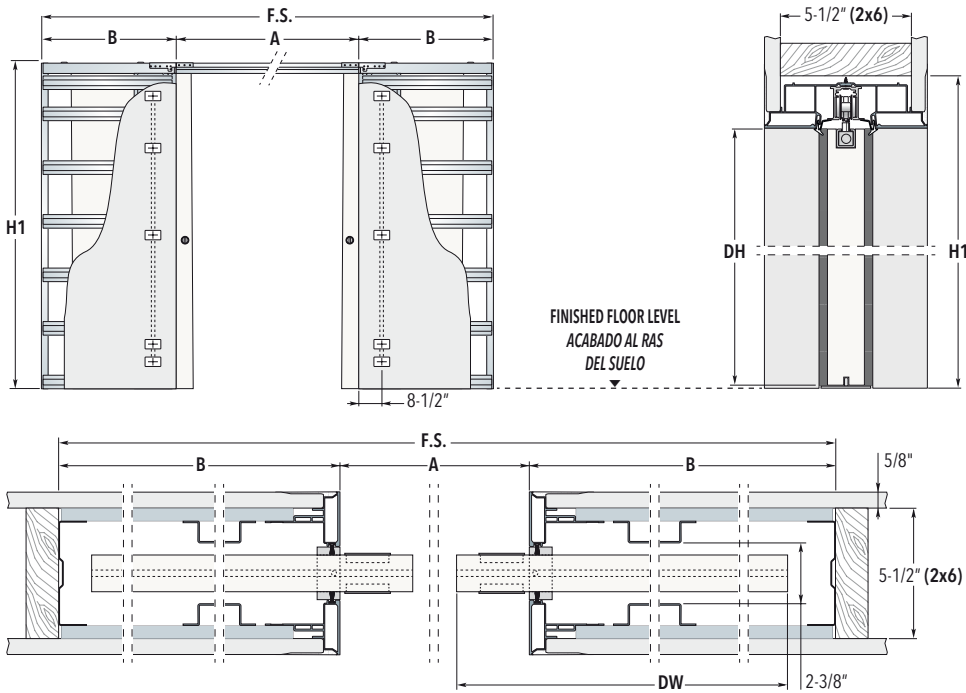

Warning

The door panel for ECLISSE SYNTESIS SLIDE must be routed along the upper and lower profiles, as shown in the drawings (routed not required on glass doors).

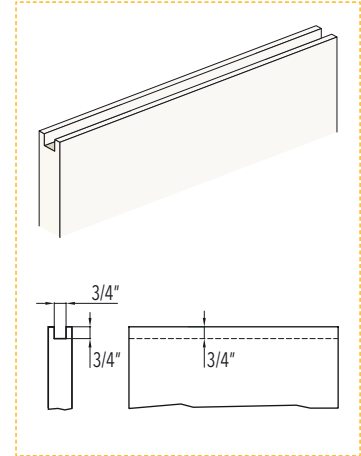

H1 Height is determined from Intended Finished Floor Level NOT the subfloor level.
R.O. = F.S.+1/2" for width and H1+1/4" for height

DOOR PANEL		SYSTEMS FOR DOUBLE DOORS			
		Overall Dimensions			
DW	DH	F.S. x H1 (FRAME SIZE)	R.O. x R.O. (ROUGH OPENING)	A	B
24"	80" / 84" / 90" / 96" / 108" / 120"	104" x 82-3/4" / 86-3/4" / 92-3/4" / 98-3/4" / 110-3/4" / 122-3/4"	104-1/2" x 83" / 87" / 93" / 99" / 111" / 123"	46"	29"
26"	80" / 84" / 90" / 96" / 108" / 120"	116" x 82-3/4" / 86-3/4" / 92-3/4" / 98-3/4" / 110-3/4" / 122-3/4"	116-1/2" x 83" / 87" / 93" / 99" / 111" / 123"	50"	33"
28"	80" / 84" / 90" / 96" / 108" / 120"	120" x 82-3/4" / 86-3/4" / 92-3/4" / 98-3/4" / 110-3/4" / 122-3/4"	120-1/2" x 83" / 87" / 93" / 99" / 111" / 123"	54"	33"
30"	80" / 84" / 90" / 96" / 108" / 120"	132" x 82-3/4" / 86-3/4" / 92-3/4" / 98-3/4" / 110-3/4" / 122-3/4"	132-1/2" x 83" / 87" / 93" / 99" / 111" / 123"	58"	37"
32"	80" / 84" / 90" / 96" / 108" / 120"	136" x 82-3/4" / 86-3/4" / 92-3/4" / 98-3/4" / 110-3/4" / 122-3/4"	136-1/2" x 83" / 87" / 93" / 99" / 111" / 123"	62"	37"
34"	80" / 84" / 90" / 96" / 108" / 120"	148" x 82-3/4" / 86-3/4" / 92-3/4" / 98-3/4" / 110-3/4" / 122-3/4"	148-1/2" x 83" / 87" / 93" / 99" / 111" / 123"	66"	41"
36"	80" / 84" / 90" / 96" / 108" / 120"	152" x 82-3/4" / 86-3/4" / 92-3/4" / 98-3/4" / 110-3/4" / 122-3/4"	152-1/2" x 83" / 87" / 93" / 99" / 111" / 123"	70"	41"
42"	80" / 84" / 90" / 96" / 108" / 120"	180" x 82-3/4" / 86-3/4" / 92-3/4" / 98-3/4" / 110-3/4" / 122-3/4"	180-1/2" x 83" / 87" / 93" / 99" / 111" / 123"	82"	49"
48"	80" / 84" / 90" / 96" / 108" / 120"	200" x 82-3/4" / 86-3/4" / 92-3/4" / 98-3/4" / 110-3/4" / 122-3/4"	200-1/2" x 83" / 87" / 93" / 99" / 111" / 123"	94"	53"

Dimensions are given in in.

NOTE

- ▶ The frame should be installed at intended finished floor level. The pocket frames by ECLISSE can host any panel standard Book door on the market.
Maximum door dimension:
▶ DW=72+72"
DH=120"
- ▶ Max door thickness 1-3/4"
- ▶ Max door weight 220 lbs. (330 lbs. on request)

ACCESSORIES

- ▶ ECLISSE BIAS
- ▶ ECLISSE BIAS DS
- ▶ ECLISSE PUSH&PULL S
- ▶ Anti-Warp Profile
- ▶ Double Door Co-Ordination - ECLISSE SYNTESIS
- ▶ Luce Kit - Wiring Channel
- ▶ Vitro

ECLISSE **SYNTESIS SWING**

FEATURES - THE FRAME

Long lasting and paintable

The aluminum frame is firstly subjected to an anodization treatment against oxidation and then primer-coated to facilitate paint adhesion.



Very strong frame

The frame profile weighs about 1.35 lbs/ft.

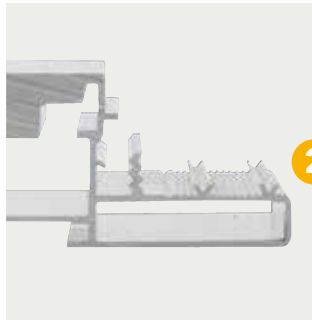

NO drywall cracking!

The frame is designed to avoid drywall from cracking around the door.

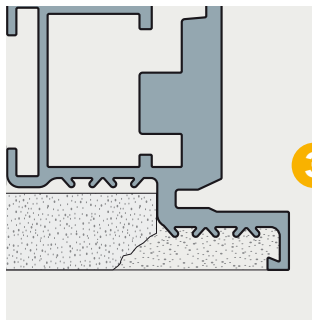

ECLISSE SYNTESIS SWING

FEATURES - THE FRAME



100 height mark

To help the installer find the correct floor height.

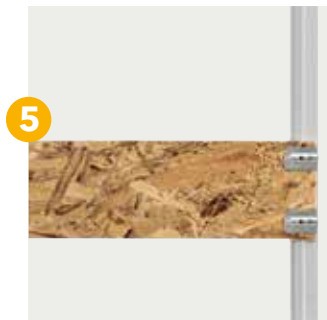

Spacer panels in OSB 3

1" thick and pre-assembled to guarantee a perfect squaring of the frame when assembled.



The hinges

3 concealed adjustable hinges (height, width, depth) for a perfect functionality

Note: when the door weighs more than 110 lbs (max 143 lbs), 4 hinges are needed.



ECLISSE SYNTESIS SWING SINGLE

Maximum Door Panel Dimension

DW=48"

DH=120"



ECLISSE SYNTESIS SWING DOUBLE

Maximum Door Panel Dimension

DW=48"+48"

DH=120"

ECLISSE **SYNTESIS SWING**

OPENINGS - SET - HARDWARE

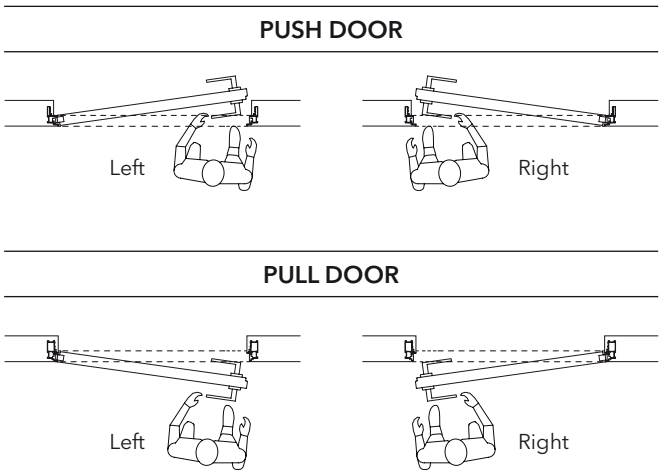

The distinctive feature of ECLISSE SYNTESIS SWING is the possibility to install the doors flush with the ceiling, thanks to the option with no header, in order to achieve a total integration between door, wall and ceiling.

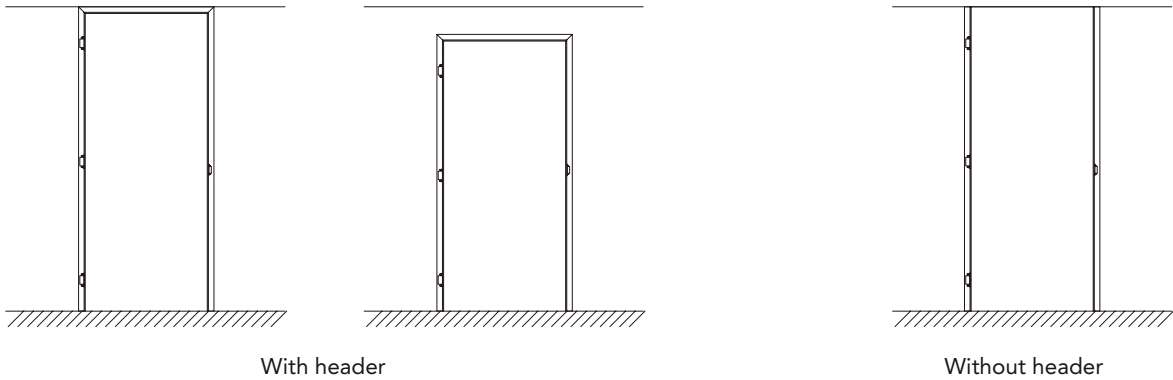

HARDWARE FOR ECLISSE SYNTESIS SWING



ECLISSE SYNTESIS SWING

APPLICATIONS

PUSH DOOR

PULL DOOR

Frame on stud wall with one drywall layer - Stud Width 3-1/2"

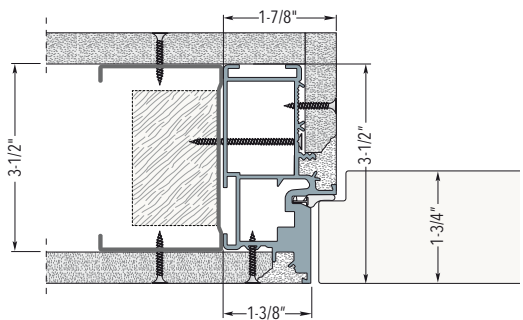
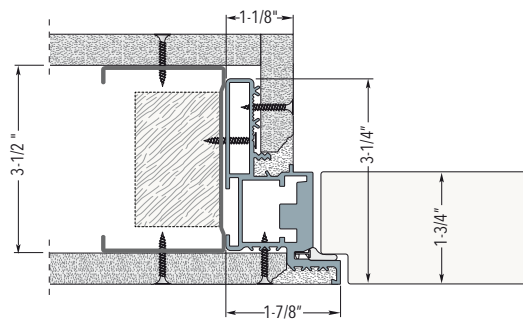

Frame on stud wall with two drywall layers - Stud Width 3-1/2"

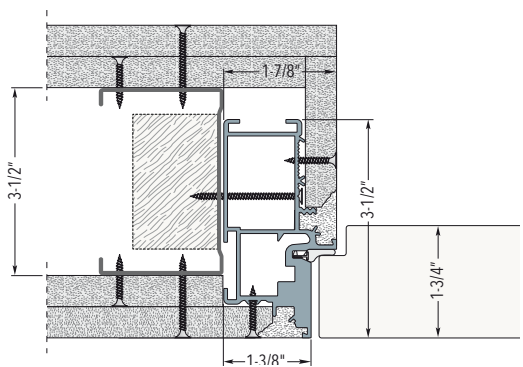
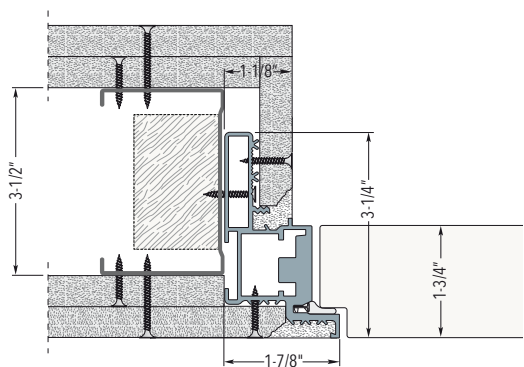

Frame on stud wall with one drywall layer - Stud Width 5-1/2"

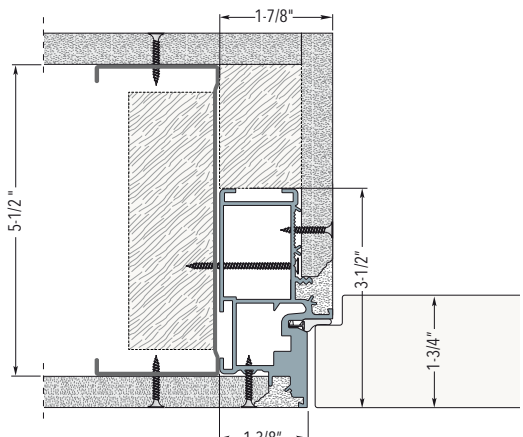
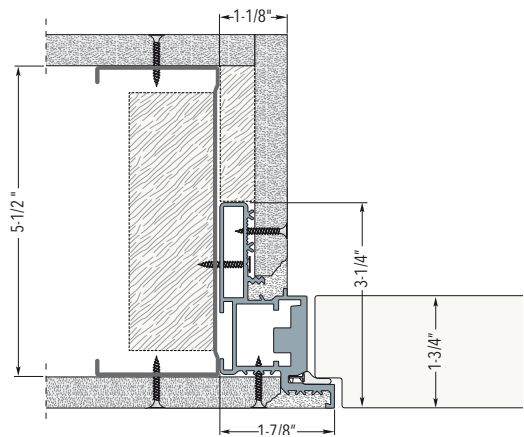

NOTES

- The frame is fixed with screws to the metal/wood structure through the existing holes.
- System set up for 5/8" drywall (1/2" drywall on request)

ECLISSE SYNTESIS SWING SINGLE

SIZES - FRAME WITH HEADER

PUSH DOOR

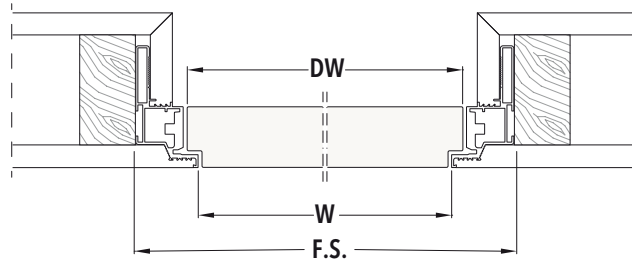
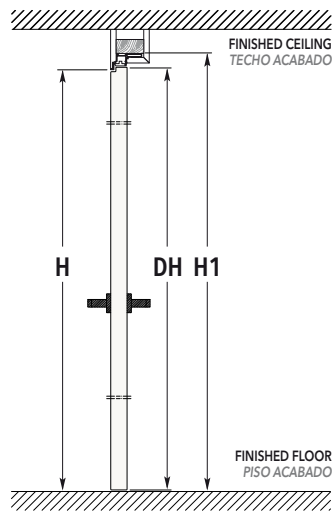

PULL DOOR

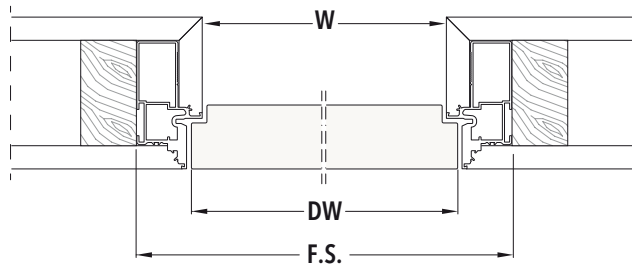
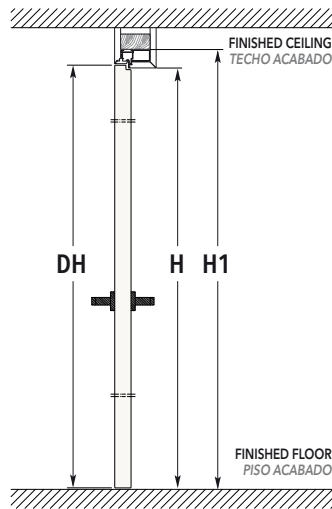

H1 Height is determined from Intended Finished Floor Level NOT the subfloor level.
R.O. = F.S.+1/2" for width and H1+1/4" for height

SIZES - FRAME WITH HEADER

DOOR PANEL 1-3/4" th.		PASSAGE CLEARANCE		OVERALL DIMENSIONS	
DW	DH	W	H	F.S. x H1 (FRAME SIZE)	R.O. x R.O. (ROUGH OPENING)
24"	80"/84"/90"/96"/108"/120"	23-3/8"	79-7/8" 83-7/8" 89-7/8" 95-7/8" 107-7/8" 119-7/8"	27" x 81-5/8" 85-5/8" 91-5/8" 97-5/8" 109-5/8" 121-5/8"	27-1/2" x 81-7/8" 85-7/8" 91-7/8" 97-7/8" 109-7/8" 121-7/8"
28"	80"/84"/90"/96"/108"/120"	27-3/8"	79-7/8" 83-7/8" 89-7/8" 95-7/8" 107-7/8" 119-7/8"	31" x 81-5/8" 85-5/8" 91-5/8" 97-5/8" 109-5/8" 121-5/8"	31-1/2" x 81-7/8" 85-7/8" 91-7/8" 97-7/8" 109-7/8" 121-7/8"
30"	80"/84"/90"/96"/108"/120"	29-3/8"	79-7/8" 83-7/8" 89-7/8" 95-7/8" 107-7/8" 119-7/8"	33" x 81-5/8" 85-5/8" 91-5/8" 97-5/8" 109-5/8" 121-5/8"	33-1/2" x 81-7/8" 85-7/8" 91-7/8" 97-7/8" 109-7/8" 121-7/8"
32"	80"/84"/90"/96"/108"/120"	31-3/8"	79-7/8" 83-7/8" 89-7/8" 95-7/8" 107-7/8" 119-7/8"	35" x 81-5/8" 85-5/8" 91-5/8" 97-5/8" 109-5/8" 121-5/8"	35-1/2" x 81-7/8" 85-7/8" 91-7/8" 97-7/8" 109-7/8" 121-7/8"
34"	80"/84"/90"/96"/108"/120"	33-3/8"	79-7/8" 83-7/8" 89-7/8" 95-7/8" 107-7/8" 119-7/8"	37" x 81-5/8" 85-5/8" 91-5/8" 97-5/8" 109-5/8" 121-5/8"	37-1/2" x 81-7/8" 85-7/8" 91-7/8" 97-7/8" 109-7/8" 121-7/8"
36"	80"/84"/90"/96"/108"/120"	35-3/8"	79-7/8" 83-7/8" 89-7/8" 95-7/8" 107-7/8" 119-7/8"	39" x 81-5/8" 85-5/8" 91-5/8" 97-5/8" 109-5/8" 121-5/8"	39-1/2" x 81-7/8" 85-7/8" 91-7/8" 97-7/8" 109-7/8" 121-7/8"

Dimensions are given in in.

NOTES

- ▶ Maximum door dimension: DW= 48" - DH= 120"
- ▶ 3 hinges for door weight up to 110 lbs, 4 hinges up to 145 lbs

ACCESSORIES

- ▶ Door closer
- ▶ Self closing door hinge

ECLISSE SYNTESIS SWING SINGLE

SIZES - FRAME WITHOUT HEADER

PUSH DOOR

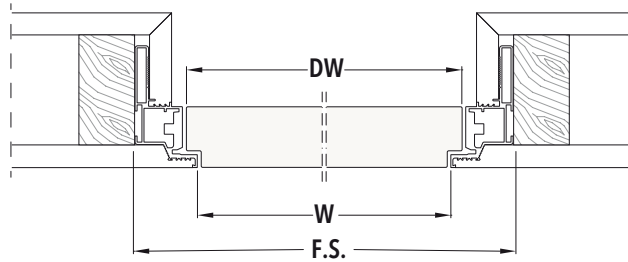
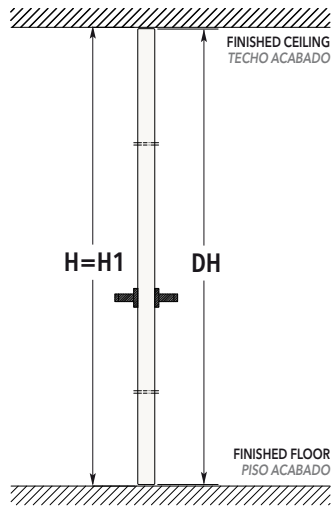

PULL DOOR

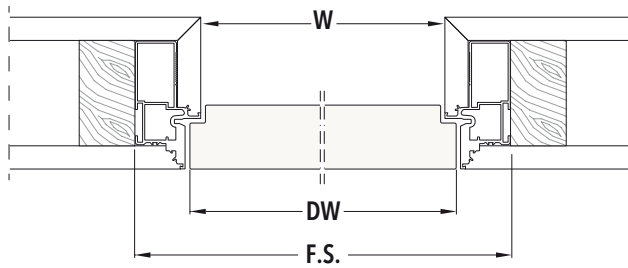
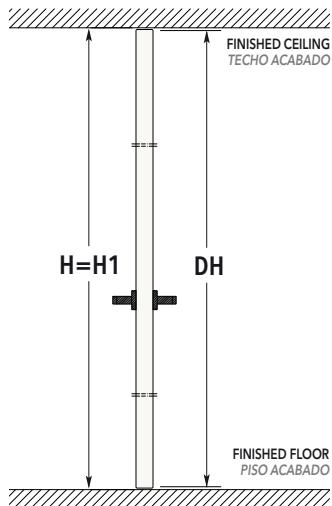

H1 Height is determined from Intended Finished Floor Level NOT the subfloor level.
R.O. = F.S.+1/2" for width and H1+1/4" for height

SIZES - FRAME WITHOUT HEADER

DOOR PANEL 1-3/4" th.		PASSAGE CLEARANCE		OVERALL DIMENSIONS	
DW	DH	W	H	F.S. x H1 (FRAME SIZE)	R.O. x R.O. (ROUGH OPENING)
24"	80" / 84" / 90" / 96" / 108" / 120"	23-3/8"	80-1/4" 84-1/4" 90-1/4" 96-1/4" 108-1/4" 120-1/4"	27" x 80-1/4" 84-1/4" 90-1/4" 96-1/4" 108-1/4" 120-1/4"	27-1/2" x 80-1/2" 84-1/2" 90-1/2" 96-1/2" 108-1/2" 120-1/2"
28"	80" / 84" / 90" / 96" / 108" / 120"	27-3/8"	80-1/4" 84-1/4" 90-1/4" 96-1/4" 108-1/4" 120-1/4"	31" x 80-1/4" 84-1/4" 90-1/4" 96-1/4" 108-1/4" 120-1/4"	31-1/2" x 80-1/2" 84-1/2" 90-1/2" 96-1/2" 108-1/2" 120-1/2"
30"	80" / 84" / 90" / 96" / 108" / 120"	29-3/8"	80-1/4" 84-1/4" 90-1/4" 96-1/4" 108-1/4" 120-1/4"	33" x 80-1/4" 84-1/4" 90-1/4" 96-1/4" 108-1/4" 120-1/4"	33-1/2" x 80-1/2" 84-1/2" 90-1/2" 96-1/2" 108-1/2" 120-1/2"
32"	80" / 84" / 90" / 96" / 108" / 120"	31-3/8"	80-1/4" 84-1/4" 90-1/4" 96-1/4" 108-1/4" 120-1/4"	35" x 80-1/4" 84-1/4" 90-1/4" 96-1/4" 108-1/4" 120-1/4"	35-1/2" x 80-1/2" 84-1/2" 90-1/2" 96-1/2" 108-1/2" 120-1/2"
34"	80" / 84" / 90" / 96" / 108" / 120"	33-3/8"	80-1/4" 84-1/4" 90-1/4" 96-1/4" 108-1/4" 120-1/4"	37" x 80-1/4" 84-1/4" 90-1/4" 96-1/4" 108-1/4" 120-1/4"	37-1/2" x 80-1/2" 84-1/2" 90-1/2" 96-1/2" 108-1/2" 120-1/2"
36"	80" / 84" / 90" / 96" / 108" / 120"	35-3/8"	80-1/4" 84-1/4" 90-1/4" 96-1/4" 108-1/4" 120-1/4"	39" x 80-1/4" 84-1/4" 90-1/4" 96-1/4" 108-1/4" 120-1/4"	39-1/2" x 80-1/2" 84-1/2" 90-1/2" 96-1/2" 108-1/2" 120-1/2"

Dimensions are given in in.

NOTES

- Maximum door dimension: DW= 48" - DH= 120"
- 3 hinges for door weight up to 110 lbs, 4 hinges up to 145 lbs

ACCESSORIES

- Self closing door hinge

ECLISSE SYNTESIS SWING DOUBLE

OPENINGS



LEFT PUSH DOOR - RIGHT DOOR FIXED

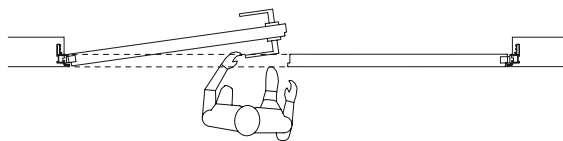

LEFT PULL DOOR - RIGHT DOOR FIXED

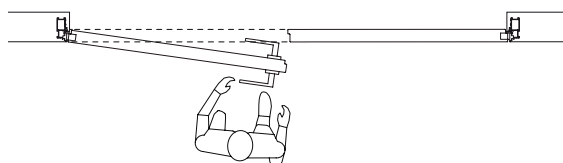

RIGHT PUSH DOOR - LEFT DOOR FIXED

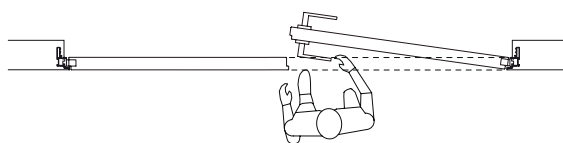

RIGHT PULL DOOR - LEFT DOOR FIXED

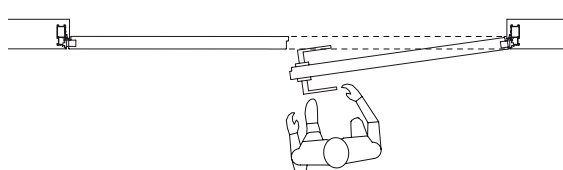

ECLISSE SYNTESIS SWING DOUBLE is available only with header.
The fixed door is kept closed with a flush bolt.

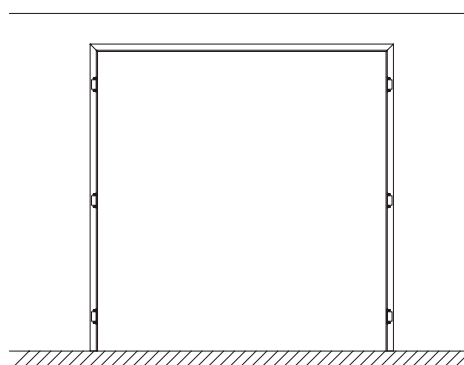
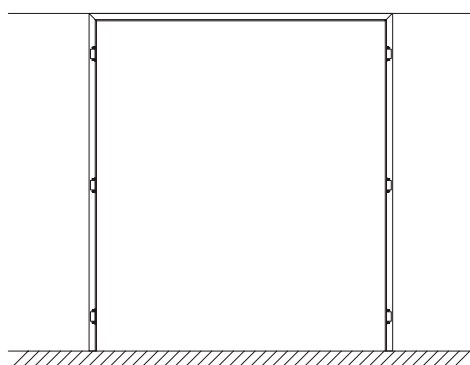

With header

NOTES

- Thanks to a special system, locking the secondary door leaf is easy: the magnetic latch stops the door leaf when it returns to the closed position.

ECLISSE SYNTESIS SWING DOUBLE

APPLICATIONS

LEFT DOOR FIXED	RIGHT PUSH DOOR OR PULL DOOR
-----------------	------------------------------

Frame on stud wall with one drywall layer

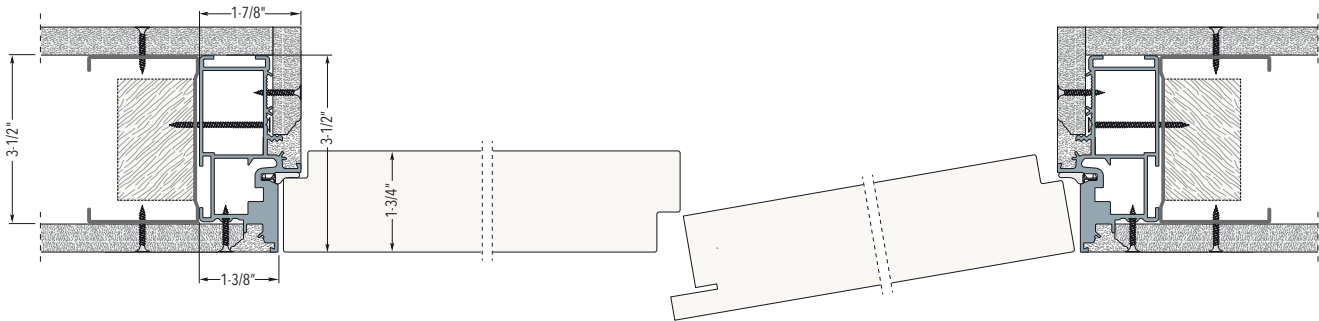

Frame on stud wall with two drywall layers

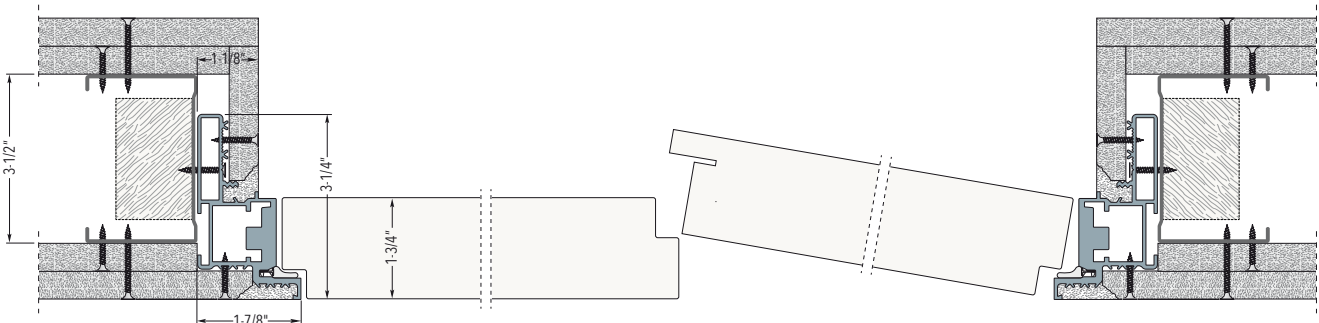

Frame on stud wall with one drywall layer

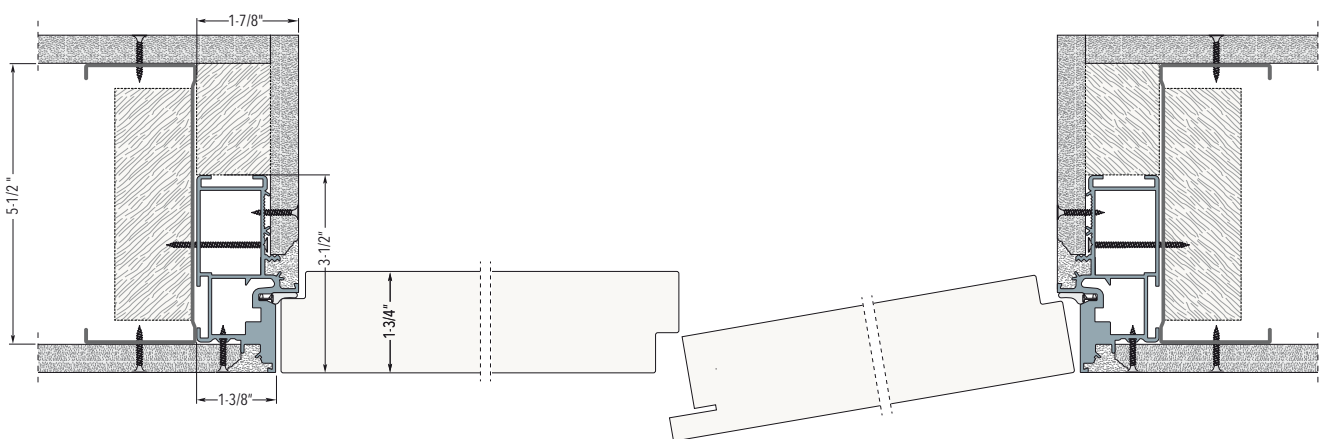

NOTES

- The frame is fixed with screws to the wood or metal structure through the existing holes.

ECLISSE
SYNTESIS SLIDE

ECLISSE
SYNTESIS LUCE

ECLISSE
SYNTESIS SWING

ECLISSE
SYNTESIS AREO - TECH

BASEBOARD

ECLISSE
DOORS

HANDLES

ACCESSORIES

SPECIAL
PRODUCTS

ECLISSE SYNTESIS SWING DOUBLE

SIZES - FRAME WITH HEADER

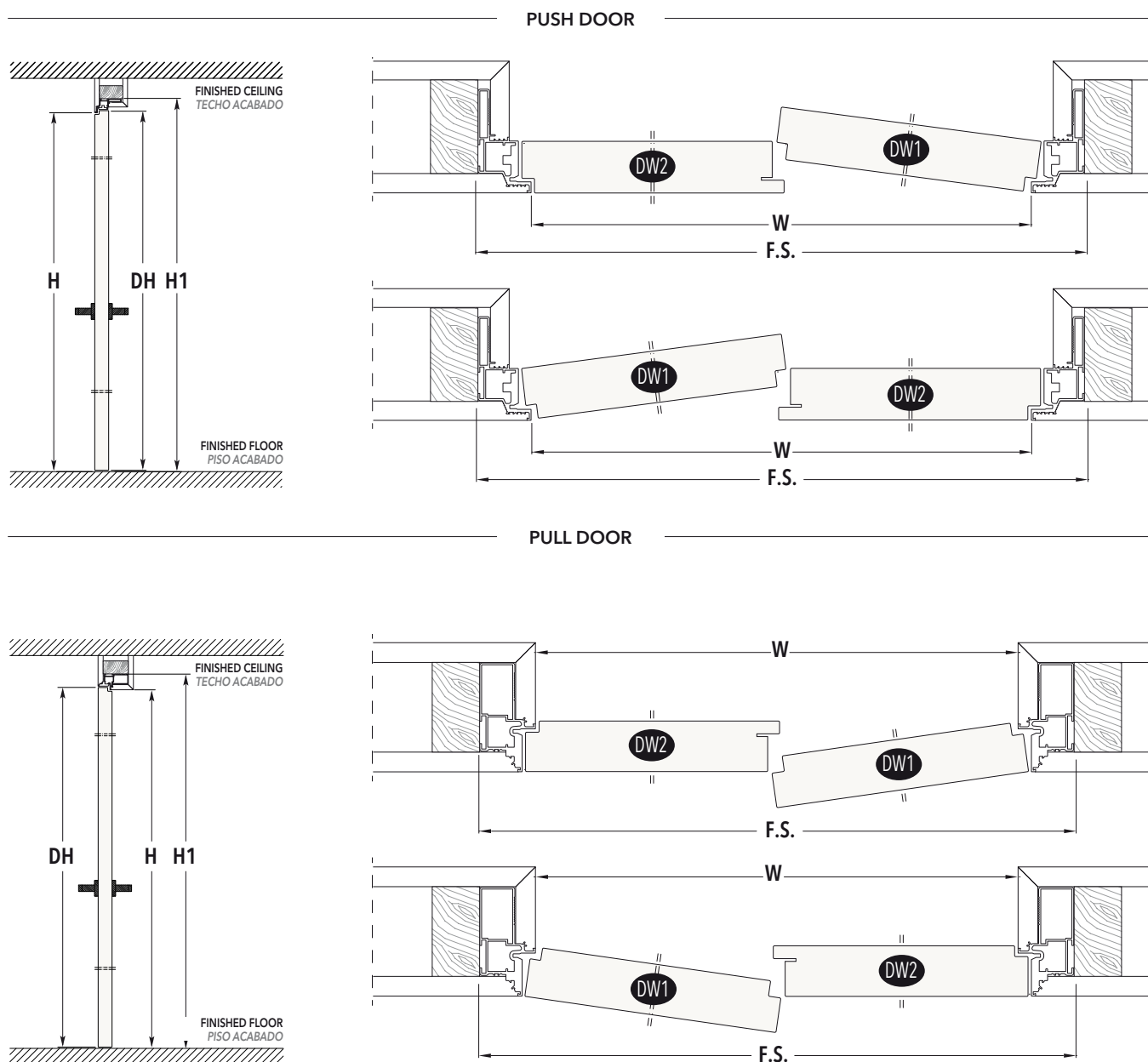

H1 Height is determined from Intended Finished Floor Level NOT the subfloor level.

R.O. = F.S.+1/2" for width and H1+1/4" for height

SIZES - FRAME WITH HEADER

DOOR PANEL 1-3/4" th.		PASSAGE CLEARANCE		OVERALL DIMENSIONS	
DW	DH	W	H	F.S. x H1 (FRAME SIZE)	R.O. x R.O. (ROUGH OPENING)
24"	80" / 84" / 90" / 96" / 108" / 120"	47-1/8"	79-7/8" 83-7/8" 89-7/8" 95-7/8" 107-7/8" 119-7/8"	50-3/4" x 81-5/8" 85-5/8" 91-5/8" 97-5/8" 109-5/8" 121-5/8"	51-1/4" x 81-7/8" 85-7/8" 91-7/8" 97-7/8" 109-7/8" 121-7/8"
28"	80" / 84" / 90" / 96" / 108" / 120"	55-1/8"	79-7/8" 83-7/8" 89-7/8" 95-7/8" 107-7/8" 119-7/8"	58-3/4" x 81-5/8" 85-5/8" 91-5/8" 97-5/8" 109-5/8" 121-5/8"	59-1/4" x 81-7/8" 85-7/8" 91-7/8" 97-7/8" 109-7/8" 121-7/8"
30"	80" / 84" / 90" / 96" / 108" / 120"	59-1/8"	79-7/8" 83-7/8" 89-7/8" 95-7/8" 107-7/8" 119-7/8"	62-3/4" x 81-5/8" 85-5/8" 91-5/8" 97-5/8" 109-5/8" 121-5/8"	63-1/4" x 81-7/8" 85-7/8" 91-7/8" 97-7/8" 109-7/8" 121-7/8"
32"	80" / 84" / 90" / 96" / 108" / 120"	63-1/8"	79-7/8" 83-7/8" 89-7/8" 95-7/8" 107-7/8" 119-7/8"	66-3/4" x 81-5/8" 85-5/8" 91-5/8" 97-5/8" 109-5/8" 121-5/8"	67-1/4" x 81-7/8" 85-7/8" 91-7/8" 97-7/8" 109-7/8" 121-7/8"
34"	80" / 84" / 90" / 96" / 108" / 120"	67-1/8"	79-7/8" 83-7/8" 89-7/8" 95-7/8" 107-7/8" 119-7/8"	70-3/4" x 81-5/8" 85-5/8" 91-5/8" 97-5/8" 109-5/8" 121-5/8"	71-1/4" x 81-7/8" 85-7/8" 91-7/8" 97-7/8" 109-7/8" 121-7/8"
36"	80" / 84" / 90" / 96" / 108" / 120"	71-1/8"	79-7/8" 83-7/8" 89-7/8" 95-7/8" 107-7/8" 119-7/8"	74-3/4" x 81-5/8" 85-5/8" 91-5/8" 97-5/8" 109-5/8" 121-5/8"	75-1/4" x 81-7/8" 85-7/8" 91-7/8" 97-7/8" 109-7/8" 121-7/8"

Dimensions are given in in.

NOTES

- ▶ Maximum door dimension: DW= 48+48" - DH= 120"
- ▶ 3 hinges for door weight up to 110 lbs, 4 hinges up to 145 lbs

ACCESSORIES

- ▶ Door closer
- ▶ Self closing door hinge
- ▶ Push&Go EVO

ECLISSE SYNTESIS SWING - FIRE RATED

FIRE RATED KIT

ECLISSE Syntesis Swing is UL10C certified with a fire resistance of 20 minutes.

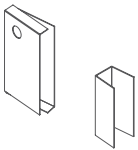

THE KIT INCLUDES

1

Intumescent components

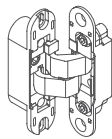
2

Concealed hinges

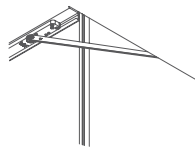
3

Door with header equipped with door closer

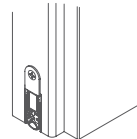
4

Drop seal

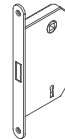
5

Magnetic lock with keyed function

SIZES - FRAME WITH HEADER

DOOR PANEL 1-3/4" th.		PASSAGE CLEARANCE		OVERALL DIMENSIONS	
DW	DH	W	H	F.S. x H1 (FRAME SIZE)	R.O. x R.O. (ROUGH OPENING)
24"	80" / 84" / 90" / 96"	23-3/8"	79-7/8" 83-7/8" 89-7/8" 95-7/8"	27" x 81-5/8" 85-5/8" 91-5/8" 97-5/8"	27-1/2" x 81-7/8" 85-7/8" 91-7/8" 97-7/8"
28"	80" / 84" / 90" / 96"	27-3/8"	79-7/8" 83-7/8" 89-7/8" 95-7/8"	31" x 81-5/8" 85-5/8" 91-5/8" 97-5/8"	31-1/2" x 81-7/8" 85-7/8" 91-7/8" 97-7/8"
30"	80" / 84" / 90" / 96"	29-3/8"	79-7/8" 83-7/8" 89-7/8" 95-7/8"	33" x 81-5/8" 85-5/8" 91-5/8" 97-5/8"	33-1/2" x 81-7/8" 85-7/8" 91-7/8" 97-7/8"
32"	80" / 84" / 90" / 96"	31-3/8"	79-7/8" 83-7/8" 89-7/8" 95-7/8"	35" x 81-5/8" 85-5/8" 91-5/8" 97-5/8"	35-1/2" x 81-7/8" 85-7/8" 91-7/8" 97-7/8"
34"	80" / 84" / 90" / 96"	33-3/8"	79-7/8" 83-7/8" 89-7/8" 95-7/8"	37" x 81-5/8" 85-5/8" 91-5/8" 97-5/8"	37-1/2" x 81-7/8" 85-7/8" 91-7/8" 97-7/8"
36"	80" / 84" / 90" / 96"	35-3/8"	79-7/8" 83-7/8" 89-7/8" 95-7/8"	39" x 81-5/8" 85-5/8" 91-5/8" 97-5/8"	39-1/2" x 81-7/8" 85-7/8" 91-7/8" 97-7/8"

Dimensions are given in in.

NOTE

- ▶ Maximum door dimension: DW= 36" - DH= 96"
- ▶ Fire rated hardware box includes hinges and intumescent gaskets
- ▶ Possibility to use different lock kit if UL tested if compatible with the ECLISSE Syntesis Swing system (needs to be checked)
- ▶ System is for 5/8" drywall

ACCESSORIES

- ▶ Door Closer
- ▶ Drop seal

ECLISSE SYNTESIS SWING

FEATURES

Wooden, glass, or glass and aluminum door? A single frame for different styles.



ECLISSE Syntesis Swing with primer-coated (paintable) door



ECLISSE Syntesis Swing with natural oak door



ECLISSE Syntesis Swing with double bronze glass door and Bronze perimeter frame

ECLISSE SYNTESIS SWING - Acoustic kit

FLUSH SWING DOOR WITH ACOUSTIC SOUNDPROOF OF 33 dB

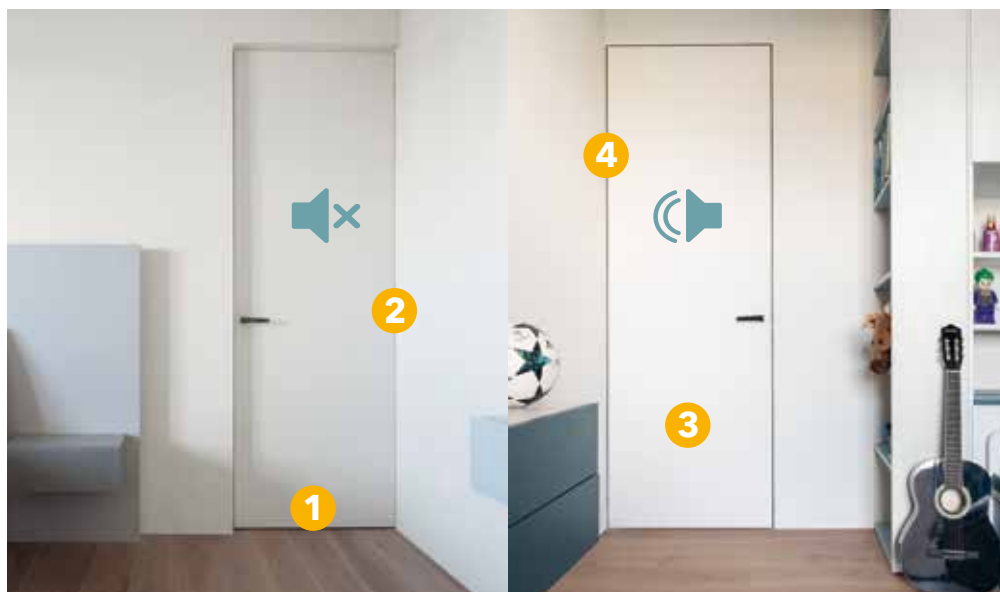

ECLISSE Syntesis Swing is now available also with acoustic kit for a soundproof of 33 dB.



1

Automatic drop seal

Inserted into the bottom of the pre-routed Acoustic door panel, it is regulated in descent and inclination for an uniform pressure along the length. It is activated up and down when the door opens and closes.

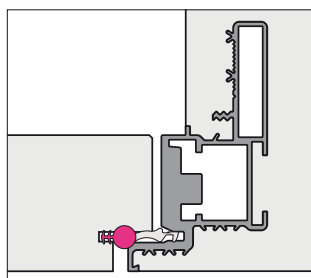

2

Acoustic gaskets

Installed on the door, they seal the vertical and upper interstices. Along with the automatic door bottom, they seal the complete door panel.

3

Door panel

Door panel is produced with specific soundproofing material, the panel is 1-3/4" thick. It is primed and pre-routed for all the gaskets and door bottom.

4

Hardware box

It includes the hardware for the ECLISSE Syntesis Swing system with a specific acoustic gasket to guarantee the acoustic performance.

OPENING

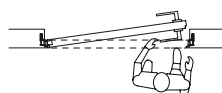

Push Left

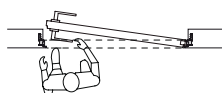

Push Right

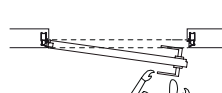

Pull Left

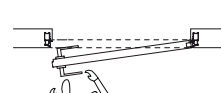

Pull Right

NOTES

- ▶ Available only in the version with header.
- ▶ Compatible widths goes from 24" to 48" and compatible heights from 80" to 120".
- ▶ Acoustic door panel with tensioning rod.
- ▶ Not available with door closer, self closing door hinge and flush pull handles.

EUROPEAN REFERENCE NORMS

- ▶ **Noise abatement 33 dB**
Test performed on a 32"x96" frame, installed to perfection.
- ▶ **Reference Norms**
UNI EN ISO 10140 - 2 Laboratory measurement of sound insulation in buildings and building elements - Part 2: Measurement of acoustic insulation by air.
UNI EN ISO 717 - 1 Evaluation of sound insulation in buildings and building elements - Part 1: Sound insulation by air.

ECLISSE SYNTESIS AREO

FEATURES

INTERIOR NICHE



Modular



Inclined door and bottom-hinged door



Bifold door with hardware for shelves



Double bifold door with cover

EXTERIOR NICHE



Double door



Double door with ventilation slots

ECLISSE SYNTESIS AREA

VERSIONS

SINGLE DOOR

Versions:

for interiors, for exterior with or without ventilation slots

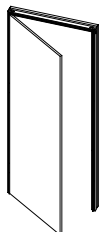

Single door frame, 3-sided

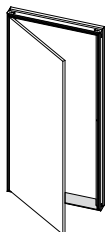

Single door frame, 4-sided

INCLINED DOOR

Versions:

for interiors

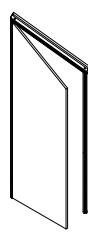

Inclined frame
for single door frame, 3-sided

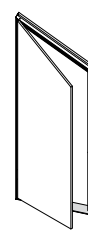

Inclined frame
for single door frame, 4-sided

Available inclinations
from 60° to 89°

DOUBLE DOOR

Versions:

for interiors, for exterior with or without ventilation slots

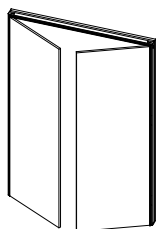

Double door frame,
3-sided

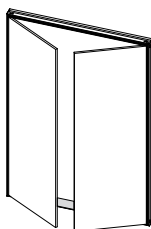

Double door frame,
4-sided

TOP-HUNG OR BOTTOM-HINGED DOOR

Versions:

for interiors

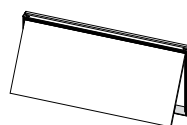

4-sided frame
with top-hung panel

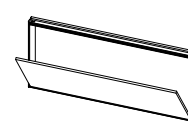

4-sided frame
with bottom-hinged panel

BIFOLD DOOR

The door is composed of two identical panels

Versions:

for interiors

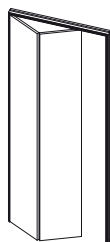

3-sided frame for 2-leaf door panel

DOUBLE BIFOLD DOOR

The door is composed of two identical panels

Versions:

for interiors

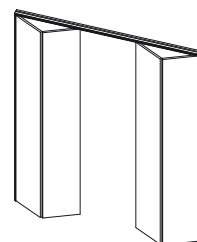

3-sided frame for double 2-leaf door panels

MODULAR

Versions:
for interiors

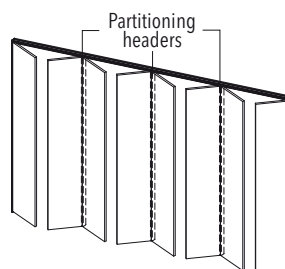
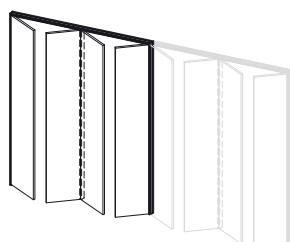

3-sided - System up to 8 doors

ECLISSE SYNTESIS AREO

VERSIONS

C = W + 2-3/4"	
3-sided versions	4-sided versions
H1 = H + 1-3/8"	H1 = H + 2-3/4"

LEGEND	
W	Passage width
H	Passage height
C	Maximum overall width
H1	Maximum overall height
Dimensions are given in in.	

SINGLE DOOR

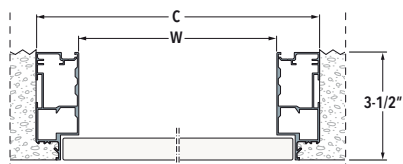

3-SIDED VERSIONS

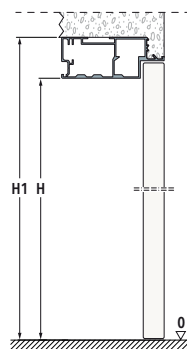

4-SIDED VERSIONS

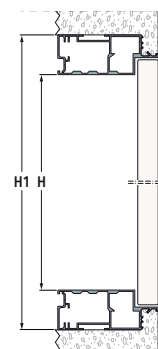

BIFOLD DOOR

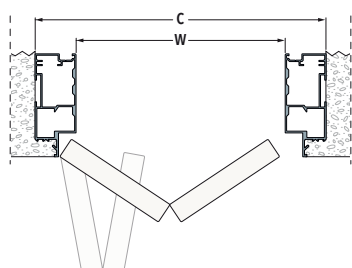

DOUBLE BIFOLD DOOR

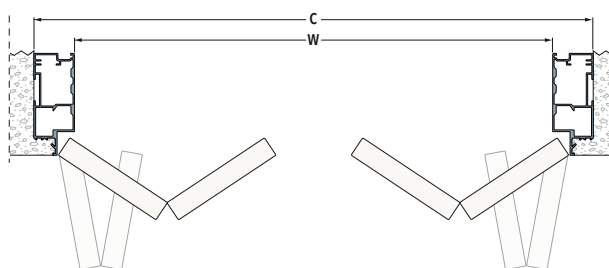

MODULAR (examples)

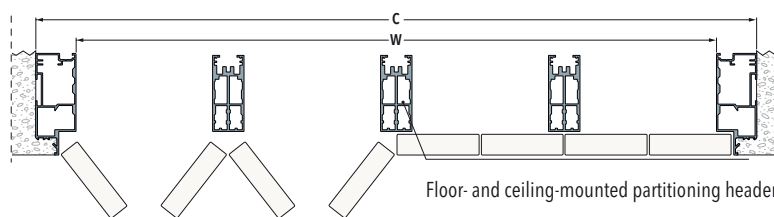
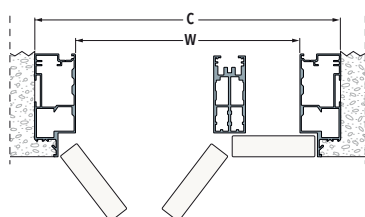

	W	H
Single door on 3 or 4 sides	11-3/4" to 23-5/8"	11-3/4" to 106-1/4"
Double door on 3 or 4 sides	23-5/8" to 51-1/8"	11-3/4" to 106-1/4"
Top-hung and Bottom-hinged on 4 sides	11-3/4" to 70-7/8"	11-3/4" to 23-5/8"
Bifold door on 3 sides	23-5/8" to 47-1/4"	11-3/4" to 106-1/4"
Double bifold door on 3 sides	47-1/4" to 94-1/2"	11-3/4" to 106-1/4"
Modular on 3 sides	36-1/4" to 207-7/8"	11-3/4" to 106-1/4"

Dimensions are given in in.

NOTES

Customized dimensions available with intervals of 3/8" in both W and H

The modular version is available for up to 8 doors

Door panel to be ordered separately

Interior door: 3/4" thick melamine-faced chipboard panels, edged and coated in white melamine, also ready to be painted

Exterior door: etalbond® door including special aluminium frame for a total thickness of 3/4"

The door panel can be painted after sanding with a fine-grain abrasive and dusting; then proceed with the application of a primer or wallpaper

For the inclined version, the door is supplied with a bevel to allow it to open.

For the list of compatible handles, see the "Handles" section.

All versions can be supplied with door panel without handle milling (handle to be provided by customer)

Door panels for bifold versions have a standard tensioning rod starting from H = 35-3/8", always placed in the closing panel

Hinges reduce the actual passage width by 1" per door; on bifold versions the actual passage width is reduced by 3-3/8" per door

Hinge opening angle: min. 110°

Push-pull available on 4-sided frames for double-door versions up to H 63" and on 3 sides for single-door versions

Top-hung and bottom-hinged versions are equipped with hydraulic piston

ECLISSE SYNTESIS AREO

DIMENSIONS

SINGLE DOOR

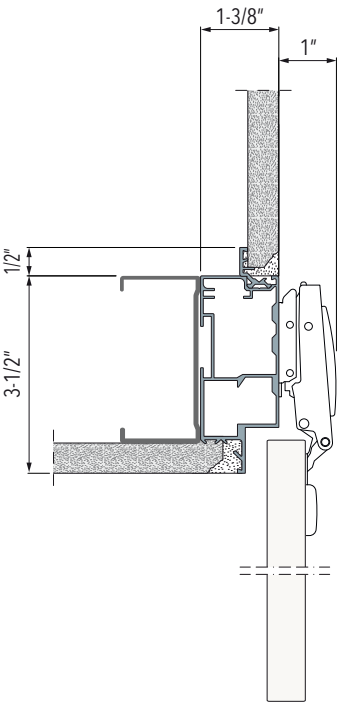

BIFOLD DOOR

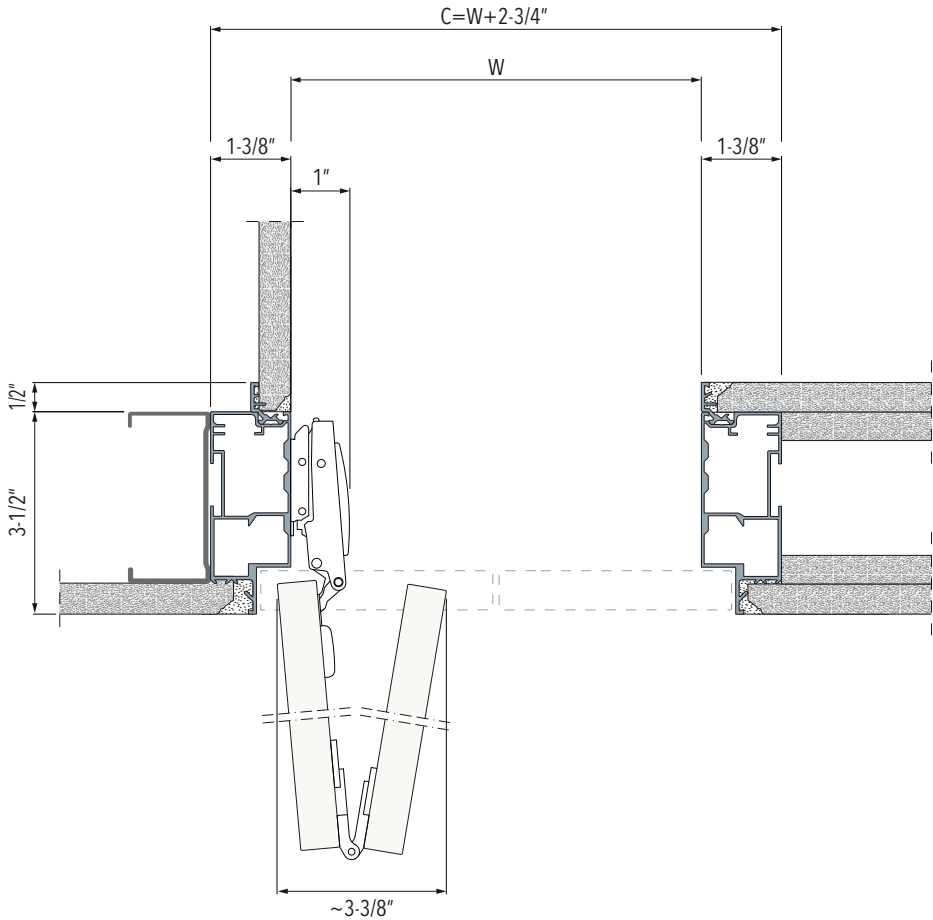

MODULAR

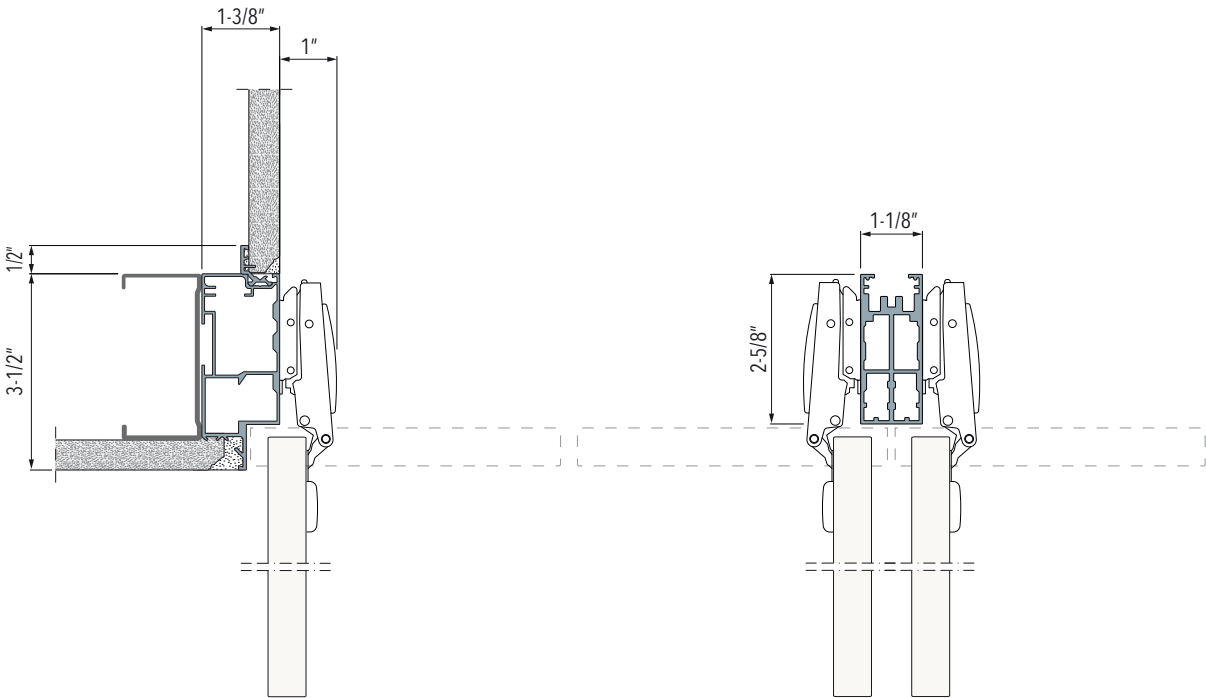

ECLISSE SYNTESIS AREO

DIMENSIONS

DRYWALL

One drywall layer or two drywall layers

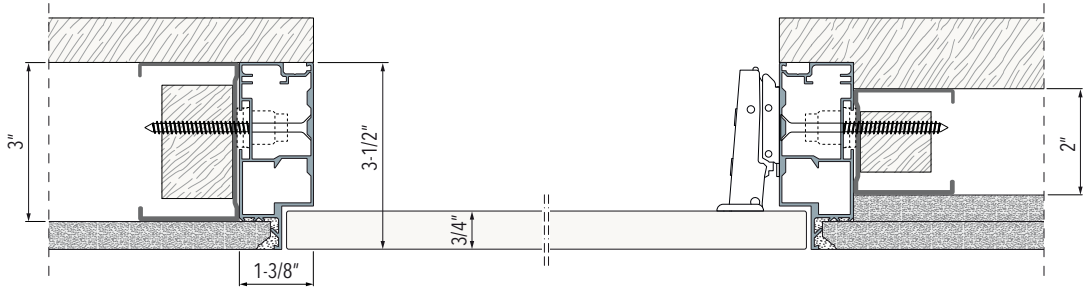

One drywall layer or two drywall layers

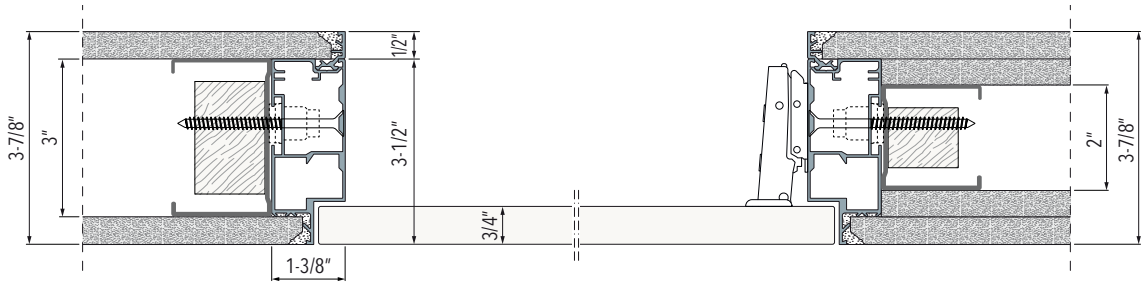

One drywall layer or Two drywall layers for inner partition

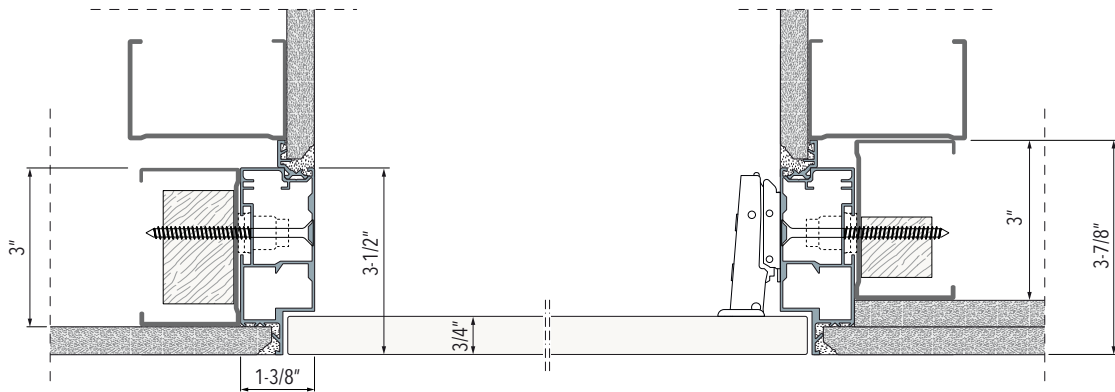

ECLISSE SYNTESIS TECH

FEATURES



ECLISSE SYNTESIS TECH is the solution that completes ECLISSE SYNTESIS COLLECTION's range. It allows to contain technical rooms. Electrical wiring, plumbing, and even closets can now be concealed and discreetly integrated into the wall.

Thanks to ECLISSE SYNTESIS TECH, the wall looks completely unchanged while the technical spaces remain accessible, to be open only when needed through comfortable push-pull openings. On demand are also available handles with lever or with key.

Customizable with any type of opening, single or double leaf, folding or removable panel, it allows you to hide any item or equipment that we do not want to be visible, leaving it inspectable for any maintenance.

ECLISSE SYNTESIS TECH

FEATURES

ECLISSE
SYNTESIS SLIDEECLISSE
SYNTESIS LUCEECLISSE
SYNTESIS SWINGECLISSE
SYNTESIS AREO - TECH

BASEBOARD

ECLISSE
DOORS

HANDLES

ACCESSORIES

SPECIAL
PRODUCTS

ECLISSE SYNTESIS TECH

VERSIONS - DIMENSIONS

SINGLE DOOR

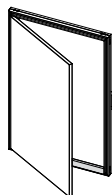

A single frame for right-hinged or left-hinged opening

Option with hinges on the vertical side
(Useful space between hinge and lock around 4" less than the passage size)

DOUBLE DOOR

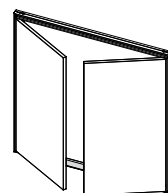

Not available with key-lock

Option with hinges on the vertical side
(Useful space between hinge and lock around 6" less than the passage size)

TOP-HUNG PANEL

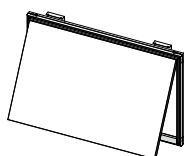

Hold open device supplied as standard

BOTTOM-HINGED PANEL

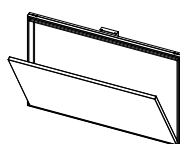

Safety chain device supplied as standard

REMOVABLE PANEL

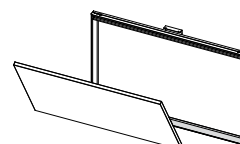

Safety chain device supplied as standard

Option with hinges on the horizontal side
(Useful space between hinge and lock around 4" less than the passage size)

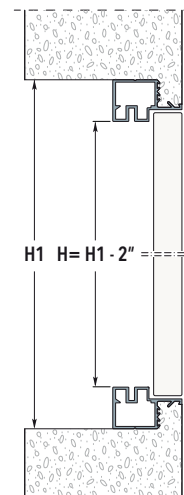
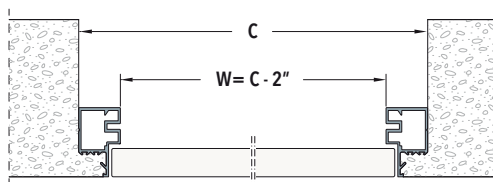

OVERALL DIMENSIONS

$$C = W + 2"$$

$$H1 = H + 2"$$

VERSION	DIMENSIONS		OVERALL DIMENSIONS	
	PASSAGE SIZE			
	W	H	C	H1
Single door	11-7/8" to 23-5/8"	11-7/8" to 63"	13-7/8" to 23-5/8"	13-7/8" to 65"
Double door	23-5/8" to 39-7/8"	11-7/8" to 63"	25-5/8" to 41-5/8"	13-7/8" to 65"
Top-Hung, Bottom-Hinged and Removable Panel	11-7/8" to 63"	11-7/8" to 23-5/8"	13-7/8" to 65"	13-7/8" to 23-5/8"

Dimensions are given in in.

NOTES

- ▶ The Removable Panel doesn't have hinges
- ▶ Supplied with push-pull opening system as standard
- ▶ Available only for 1/2" drywall

BASEBOARD



A passion for detail has been a distinctive feature of the work at ECLISSE since the beginning.

This is why our product range includes two different baseboards, which are able to harmonize with a wide range of furnishing styles.

ECLISSE Delta is the innovative baseboard, easy to install and with a modern geometric design that appears to change depending on the viewing angle.

There is nothing else like it on the market.

ECLISSE Syntesis Baseboard is a profile solution which is installed flush with the wall and is notable for his minimalism, designed to harmonize elegantly with the furnishings of the room.

ECLISSE DELTA

FEATURES



ECLISSE DELTA is the new aluminum baseboard which redefines the concept. Its appearance along the length of the wall is understated yet unmistakable. This baseboard presents a frontal illusion of a flush effect which emphasizes the nature of the wall but the true magic is revealed when the viewing angle is changed. The viewer is pleasantly surprised by the unexpected slant in ECLISSE DELTA, which divides up the space and imbues the environment with a unique expressive force. The pattern of the three-dimensional terminal pieces is also very novel and lends them an unmistakable, unique appearance.

Aesthetics

With its special viewing angle feature, ECLISSE DELTA divides the space up with well-defined, geometric lines. The baseboard is the perfect foil for a modern, avant-garde style, compatible with ECLISSE Syntesis Collection.

Technical features and finishes

ECLISSE DELTA is available in two different heights to satisfy different furnishing requirements.

ECLISSE DELTA is manufactured in aluminum in different variants: Primer Coated, White RAL 9010, Champagne, Bronze and Tobacco.

The special terminal pieces also highlight a precise finish close to the passage width of the doorway.

Application

Upon completion of the installation, ECLISSE DELTA can be fitted easily and without any special procedures simply using only silicone.

APPLICATIONS

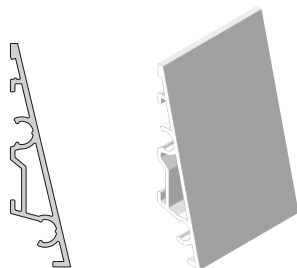

78-3/4" aluminum profiles for fastening to the wall.
Height 2".

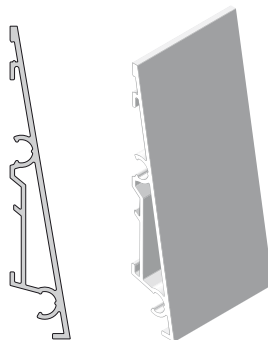

78-3/4" aluminum profiles for fastening to the wall.
Height 2-3/4".

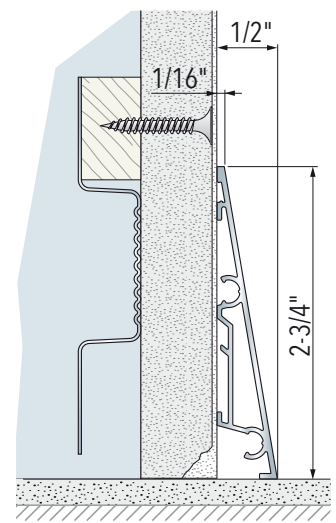

Baseboard installed on stud wall

ECLISSE DELTA

LINEAR PROFILES

JOINTS FOR CONNECTING PROFILES

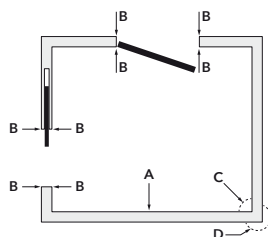

LINEAR JOINTS*

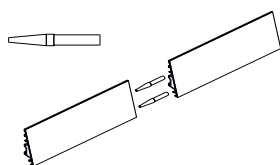

PACK OF 40 JOINTS
(see item **A** in the figure)

JOINTS FOR INTERNAL CORNER

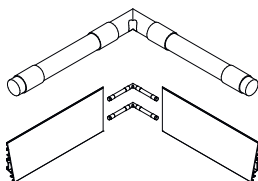

PACK FOR 2 CORNERS (8 elements, 4 each)
(see item **C** in the figure)

JOINTS FOR EXTERNAL CORNER

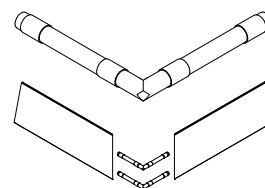

PACK FOR 2 CORNERS (8 elements, 4 each)
(see item **D** in the figure)

TERMINAL ELEMENTS (2 right - 2 left)

TAPERED TERMINAL ELEMENT



PACK OF 4 ITEMS
(see item **B** in the figure)

STRAIGHT TERMINAL ELEMENT

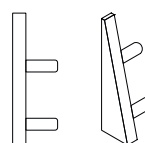

PACK OF 4 ITEMS
(see item **B** in the figure)

FINISHES



CHAMPAGNE



BRONZE



TOBACCO

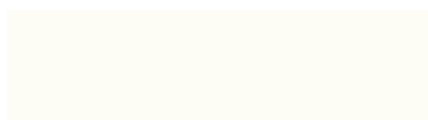

WHITE RAL 9010

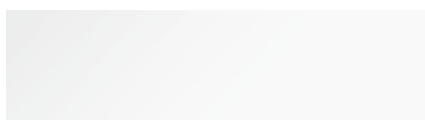

PRIMER-COATED

NOTES

* **Joints:** 2 connectors are needed for each profile to be connected

ECLISSE SYNTESIS BASEBOARD

FEATURES



The ECLISSE SYNTESIS BASEBOARD (skirting) is an innovative idea to decorate spaces in an elegant, minimal and modern way.

Unlike the traditional baseboard, this profile allows to install a perfectly flush-to-the-wall skirting that runs along the wall without protruding.

Furniture can be placed adherent to the wall, without remodeling the baseboard or leaving gaps between the furniture and the wall.

The principle is simple: it is simply necessary to create a hollow for the baseboard by placing the special aluminum profiles while creating the wall structure.

The ultimate expression of the ECLISSE SYNTESIS concept.

Aesthetics

The profiles are specifically perforated, in order to fix with screws.

Technical features and finishes

The aluminum profiles have a triple-chamber structure that assures robustness and allows a perfect union between two different bars thanks to the special joints.

Application

The profiles fit with the insertion of standard baseboards (maximum height: 2-1/4"); for higher baseboards, simply place the profiles higher than the finished floor level.

APPLICATIONS

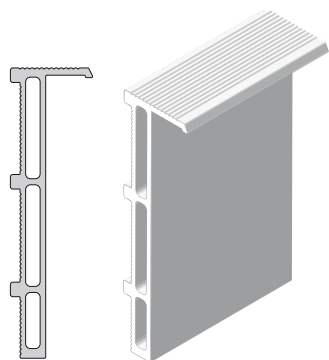

The baseboard is provided in bars of 78-3/4" length. Useful space in height for the baseboard: 2-1/4".

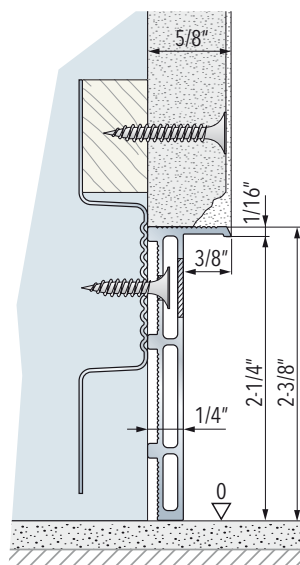

Baseboard installed on stud wall

ECLISSE SYNTESIS BASEBOARD

TERMINAL ELEMENTS AND CONNECTING JOINTS

TERMINAL ELEMENTS

ALUMINUM END PROFILES FOR SYNTESIS SLIDE DOORS

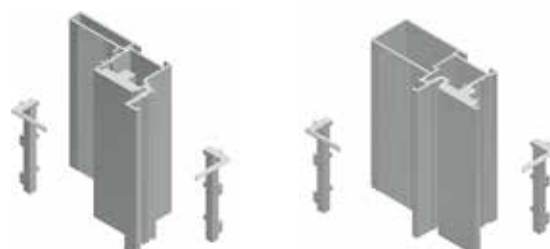
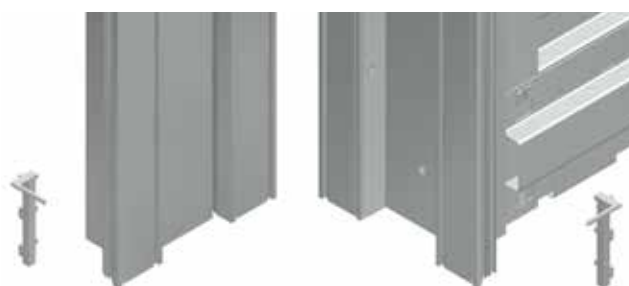
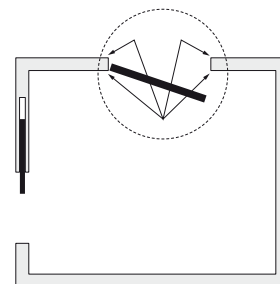
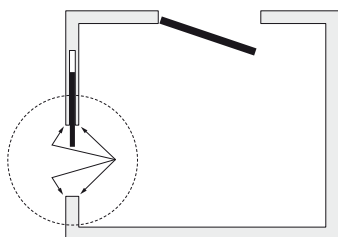

JOINTS FOR CONNECTING PROFILES

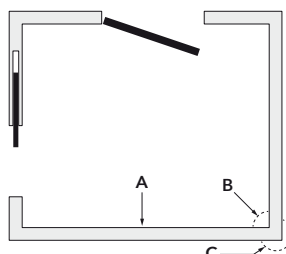

LINEAR JOINT*

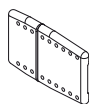

JOINTS FOR INTERNAL CORNER

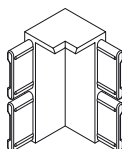

JOINTS FOR EXTERNAL CORNER

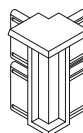

JOINT FOR STEPS*

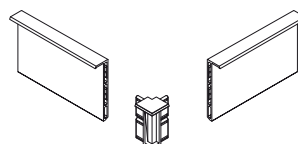
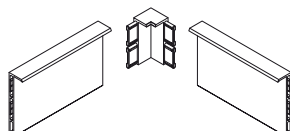
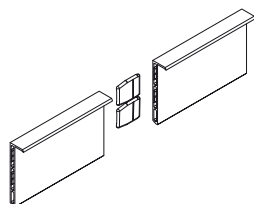
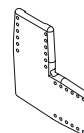

PACK OF 50 JOINTS
(see item **A** in the figure)

PACK OF 10 JOINTS
(see item **B** in the figure)

PACK OF 10 JOINTS
(see item **C** in the figure)

PACK OF 10 JOINTS

NOTES

- * Joints: 2 connectors are needed for each profile to be connected
- Terminal profiles can be used with ECLISSE Syntesis Collection including ECLISSE Areo

ECLISSE SYNTESIS BASEBOARD

LED LIGHTING APPLICATION (LED not provided)

ECLISSE SYNTESIS BASEBOARD can function as a step marker if backlit with LED.

- The baseboard (skirting) must be milled on the top of the rear side: 1" from the top, 1/8" in depth (see picture).
- Fix the LED stripe on the profile in the space left by milling.
- The baseboard height must be reduced by 1/16" to allow the light to pass through.

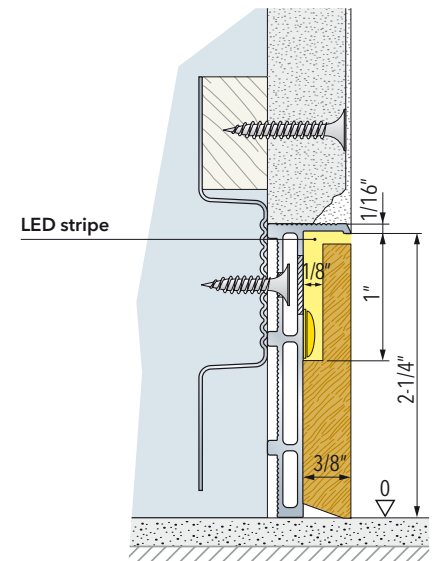

FINISHES FOR ECLISSE SYNTESIS BASEBOARD

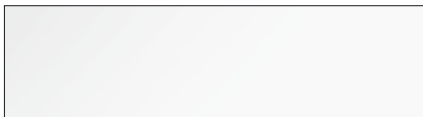

PRIMER-COATED



RAL 9010 WHITE LACQUERED



OTHER RAL COLOURS

ECLISSE DOORS



ECLISSE offers a range of doors with different finishes, both for sliding and hinged versions, as well as various solutions for baseboards flush with the wall. The door range includes finishes in different materials, from primer-coated versions ready to be customized with paint or wallpaper, to trendy wood veneers and the most versatile lacquered or glass doors. From design to technical proposals, choose the most suitable for you.

DOORS - ECLISSE SYNTESIS

DOOR PANEL CONSTRUCTION

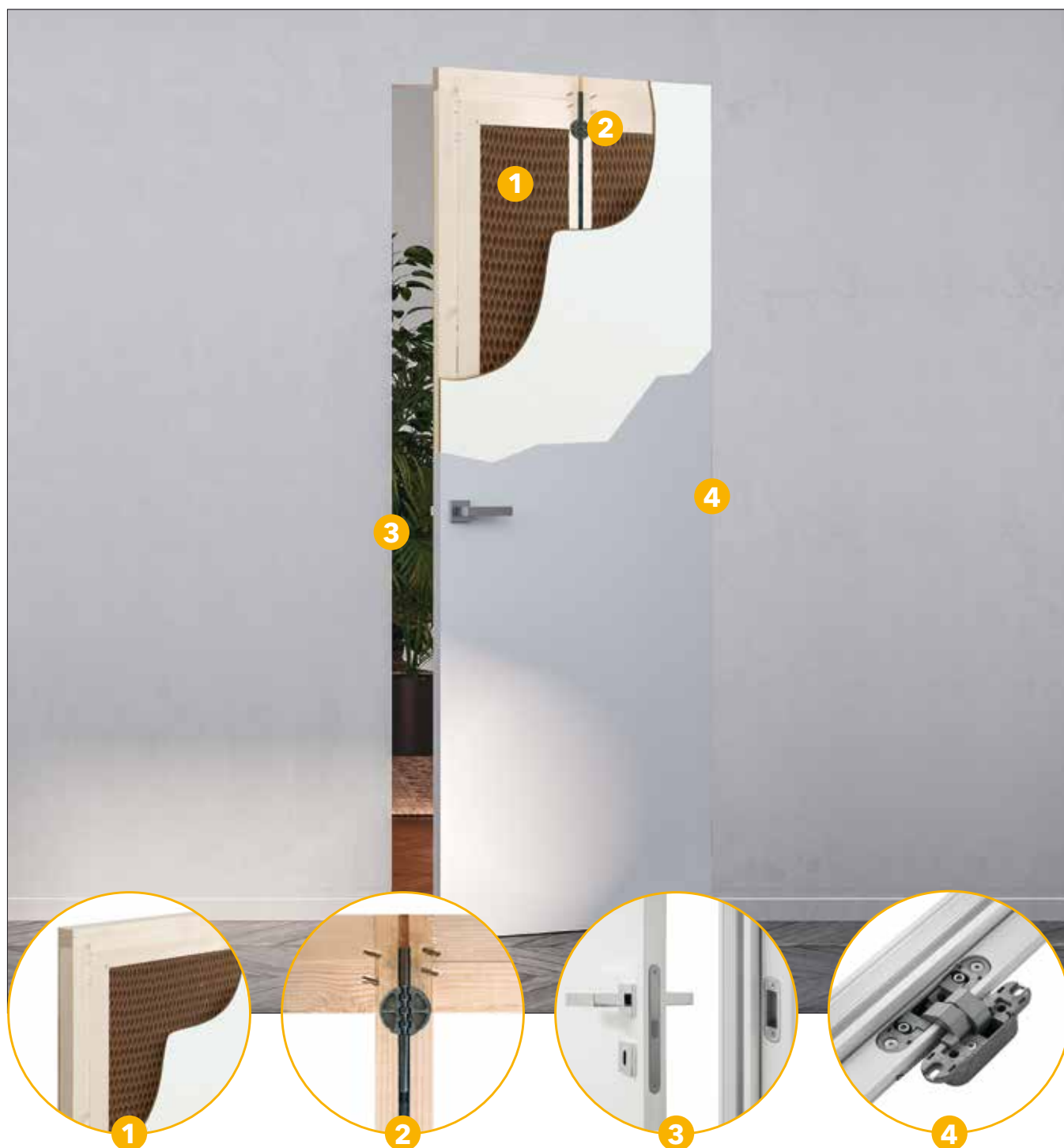

Structure

Solid wood stile and rail construction, with honeycomb core and 6mm (1/4") MDF face.

Tensioning rod

Allows adjusting if the panel should warp by means of an allen key

Magnetic lock

No visible strike or traditional latches hitting the wall.

The hinges

3 concealed adjustable hinges (height, width, depth) for a perfect calibration of the perimeter size.

Note: when the door weighs more than 110 lbs (max 143 lbs) and the door is larger than 96" or wider than 36" 4 hinges are required.

DOORS - ECLISSE SYNTESIS

SLIDING - SWING - PRIMER-COATED - LACQUERED - WOOD VENEERS



The primer-coated door panels, either sliding or hinged, are ready to be finished with wallpaper, varnish or paintings of the same colour as the wall.



ECLISSE SYNTESIS COLLECTION solutions are perfect for hiding walk-in closets and utility rooms.

FINISHES

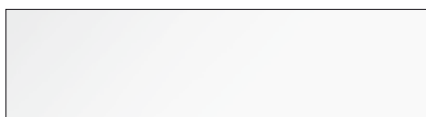

PRIMER-COATED



RAL 9010 WHITE LACQUERED



OTHER RAL COLOURS

GLASS AND ALUMINUM DOORS - SYNTESIS

SLIDING - SINGLE and DOUBLE GLASS DOORS



Single glass doors

In the single-glazed sliding door version, the panel is placed in the centre of the aluminum profile.



Double glass doors

The aluminum profile construction is enclosed between two panels of glass, creating the illusion of transparency of the structure.

DOOR PANEL FRAME

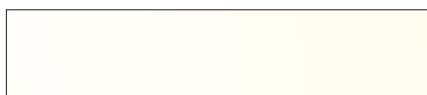

RAL 9010 WHITE



CHAMPAGNE



BRONZE



TOBACCO

GLASS FINISHES



TRANSPARENT EXTRA CLEAR

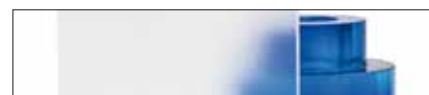

SATIN EXTRA CLEAR



DOUBLE-SIDE MIRRORRED



SMOKED

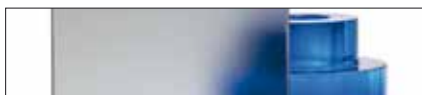

SANDBLASTED SMOKED



REFLEX SMOKED



BRONZE



SATIN BRONZE



REFLEX BRONZE

NOTES

- For the list of compatible handles, see section HANDLES
- * Single-glazed sliding door: the mirror is double-sided

GLASS AND ALUMINUM DOORS - SYNTESIS

SWING - SINGLE and DOUBLE GLASS DOORS



Single glass doors

In the single-glazed hinged door version, the aluminum profile is partly visible from the side flush with the wall, and completely visible from the other side.



Double glass doors

In the double-glazed hinged door version, the aluminum profile is enclosed between two panels of glass.

DOOR PANEL FRAME



RAL 9010 WHITE



CHAMPAGNE



BRONZE



TOBACCO

GLASS FINISHES



TRANSPARENT EXTRA CLEAR



SATIN EXTRA CLEAR

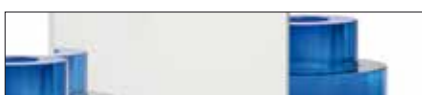

DOUBLE-SIDE MIRROR



SMOKED



SANDBLASTED SMOKED



REFLEX SMOKED



BRONZE



SATIN BRONZE



REFLEX BRONZE

NOTES

- For the list of compatible handles, see section HANDLES
- * Single-glazed hinged door: the mirror is single-sided on the flush side, while the black is painted black
- * Double-glazed hinged doors: the mirror is double-sided

GLASS AND ALUMINUM DOORS

BE INSPIRED



ECLISSE Syntesis Swing - ECLISSE Syntesis Slide, door: extra-clear double transparent glass and Tobacco perimeter frame
ECLISSE Mimesi - ECLISSE Delta - handles: Tobacco



ECLISSE Syntesis Swing - ECLISSE Syntesis Slide, door: extra-clear double satin glass and Champagne perimeter frame
ECLISSE Mimesi - ECLISSE Delta - handles: Champagne



ECLISSE Syntesis Swing - ECLISSE Syntesis Slide, door: bronze double satin glass and Tobacco perimeter frame
ECLISSE Mimesi - ECLISSE Delta - handles: Tobacco



ECLISSE Syntesis Swing - ECLISSE Syntesis Slide, door: extra-clear double satin glass and Tobacco perimeter frame
ECLISSE Mimesi - ECLISSE Delta - handles: Tobacco

HANDLES



ECLISSE offers a range of handles and lock kits for sliding pocket doors and for swing doors, both for glass and wooden panels.

The ECLISSE lock kits are equipped as standard with integrated pull lever, to ease the gripping of the door and give a neater and more elegant appearance, without the finger pull hole above the plate. In double door models the absence of the protruding finger pull thickness allows the edges of the two sliding door panels to join perfectly, preventing any light from passing between the closed door panels.

The lock kits are available in different finishes, to match any type of door.

HANDLES

FOR ECLISSE WOODEN DOORS - SLIDING DOORS

EASY - ROUND

KIT WITHOUT LOCK



PAINTED POLISHED
BRASS



POLISHED CHROME



SATIN CHROME

KIT WITH LOCK AND THUMB TURN



PAINTED POLISHED
BRASS



POLISHED CHROME



SATIN CHROME

EASY - SQUARE

KIT WITHOUT LOCK



PAINTED POLISHED
BRASS



POLISHED CHROME



SATIN CHROME

KIT WITH LOCK AND THUMB TURN



PAINTED POLISHED
BRASS



POLISHED CHROME



SATIN CHROME

40+one

KIT WITHOUT LOCK



CHAMPAGNE



BRONZE



TOBACCO



WHITE RAL 9010



SATIN CHROME

KIT WITH LOCK AND THUMB TURN



CHAMPAGNE



BRONZE



TOBACCO



WHITE RAL 9010



SATIN CHROME

PAIR OF BAR HANDLES WITH MATCHING COVER PLATES

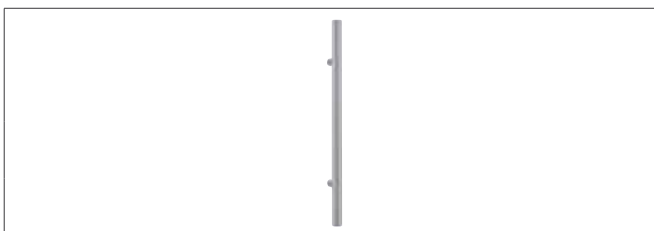

POLISHED STAINLESS STEEL - SATIN STAINLESS STEEL
Ø20x300x55 mm



POLISHED CHROME



SATIN CHROME

COVER PLATES



PAINTED POLISHED BRASS



POLISHED CHROME



SATIN CHROME



WHITE



BLACK

HANDLES

FOR ECLISSE GLASS DOORS - SLIDING DOORS

SIROS LOCK KIT WITH OR WITHOUT CYLINDER**



POLISHED CHROME - SATIN CHROME
with cylinder 3-7/8"x3-1/2"x1/4"

Glass thickness: 3/8"



POLISHED CHROME - SATIN CHROME
without cylinder 3-7/8"x3-1/2"x1/4"

Glass thickness: 3/8"

PAIR OF BAR HANDLES



POLISHED STAINLESS STEEL - SATIN STAINLESS STEEL
Ø 3/4"x11-3/4"x2-1/8"

Glass thickness: 3/8" - 1/2"

NISÍ



POLISHED CHROME - SATIN CHROME
Ø 2"x1/8"

Glass thickness: 3/8"

MYRTA



POLISHED CHROME - SATIN CHROME
2"x2"x3/8"

Glass thickness: 3/8" - 1/2"

THERA



POLISHED CHROME - SATIN CHROME
2-3/4"x4"x1/8"

Glass thickness: 3/8"

KOS



POLISHED CHROME - SATIN CHROME
Ø 1"x1"

Glass thickness: 3/8" - 1/2"

NOTES

- * Handles dimensions are indicated as WxH.
Dimensions with an asterisk indicate the handle protrusion from the glass, on each side.

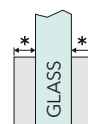

** Not suitable for ECLISSE CLASSIC COLLECTION.

- SIROS without cylinder, NISÍ and THERA allow the glass panel to slide inside the wall completely.

HANDLES

FOR ECLISSE GLASS AND ALUMINUM DOORS - **SLIDING DOORS**

FOR SINGLE GLASS DOOR

WITHOUT CLOSING ELEMENT (standard)



CHAMPAGNE



BRONZE



TOBACCO



WHITE RAL 9010

FOR SINGLE GLASS DOOR

WITH THUMB TURN



CHAMPAGNE



BRONZE



TOBACCO



WHITE RAL 9010

FOR DOUBLE GLASS DOOR

WITHOUT CLOSING ELEMENT (standard)



CHAMPAGNE



BRONZE



TOBACCO



WHITE RAL 9010

FOR DOUBLE GLASS DOOR

WITH THUMB TURN



CHAMPAGNE



BRONZE



TOBACCO



WHITE RAL 9010

HANDLES

FOR ECLISSE WOODEN DOORS - SWING DOORS

CASSIOPEA - ROUND

WITHOUT LOCK



SATIN CHROME



BLACK

WITH LOCK AND THUMB TURN

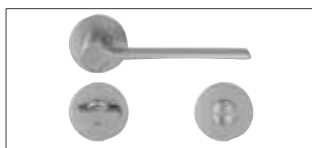

SATIN CHROME

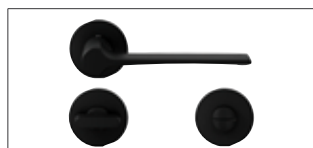

BLACK

CASSIOPEA - SQUARE

WITHOUT LOCK

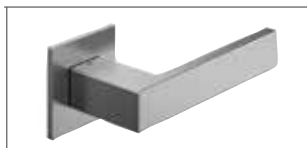

SATIN CHROME



BLACK

WITH LOCK AND THUMB TURN

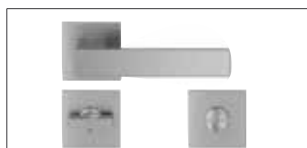

SATIN CHROME



BLACK

PURE - Nuda Collection by Verum Italy

WITHOUT LOCK

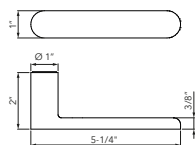

SATIN CHROME



MATTE WHITE RAL 9010



BLACK

WITH LOCK AND THUMB TURN

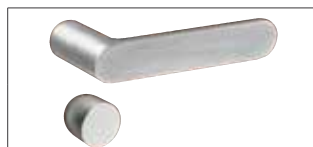
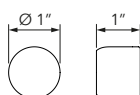

SATIN CHROME



MATTE WHITE RAL 9010



BLACK

NOTES

- Before installing the handle, check that the diameter of the milled hole is \varnothing max 3/4". If the hole is smaller, adjust the diameter.

HANDLES

FOR ECLISSE WOODEN DOORS - SWING DOORS

40+one

WITHOUT LOCK



CHAMPAGNE



BRONZE



TOBACCO



WHITE RAL 9010



SATIN CHROME

WITH LOCK AND THUMB TURN

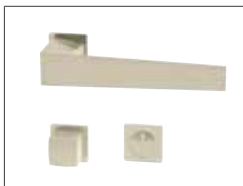

CHAMPAGNE

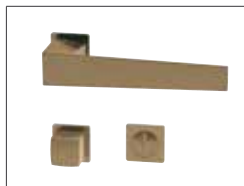

BRONZE

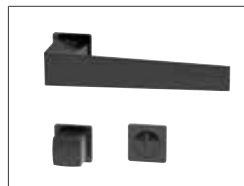

TOBACCO



WHITE RAL 9010

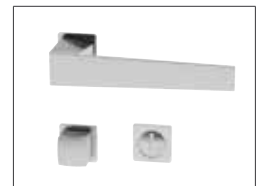

SATIN CHROME

MAGNETIC LOCK FOR ECLISSE SYNTESIS SWING* - BUTTON HANDLES (only for pull doors)

BRUSHED NICKEL

DOOR PULL ROUND HANDLES
Ø 1-1/4"DOOR PULL SQUARE HANDLES
1-1/4"x1-1/4"

WHITE

DOOR PULL ROUND HANDLES
Ø 1-1/4"DOOR PULL SQUARE HANDLES
1-1/4"x1-1/4"

MAGNETIC LOCK FOR ECLISSE SYNTESIS SWING* - PULL LEVER HANDLES

BRUSHED NICKEL

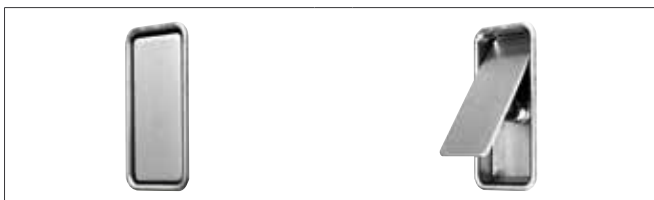
PULL LEVER HANDLES
1-1/4"x2-3/8"

WHITE

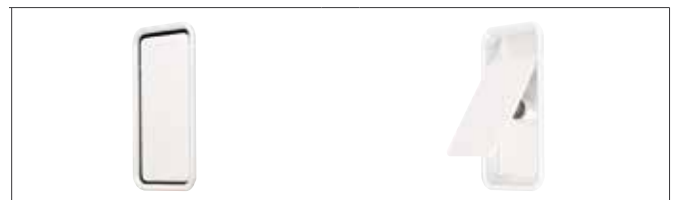
PULL LEVER HANDLES
1-1/4"x2-3/8"

NOTE

- **Pull handle:** only for the flush side.
On the other side of the door, the handle hole is covered by a paintable plastic sticker.
Not suitable for ECLISSE SYNTESIS SWING DOUBLE.
- **Lever handle:** the milled hole is different from a standard handle hole.
Not suitable for ECLISSE SYNTESIS SWING DOUBLE.
- * The strength of the magnetic lock is adjustable.

ACCESSORIES

- Before installing the handle, check that the diameter of the milled hole is Ø max 3/4".

HANDLES

FOR ECLISSE GLASS AND ALUMINUM DOORS - SWING DOORS

ZANTE

WITHOUT LOCK



CHAMPAGNE

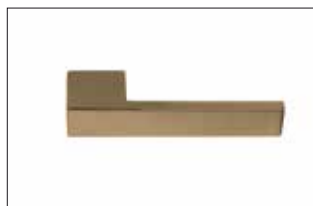

BRONZE



TOBACCO



WHITE RAL 9010

ZANTE

WITH LOCK

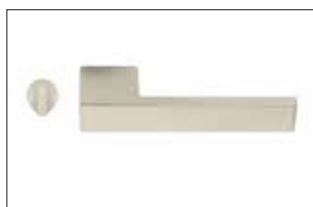

CHAMPAGNE



BRONZE



TOBACCO



WHITE RAL 9010

40+one

WITHOUT LOCK



CHAMPAGNE

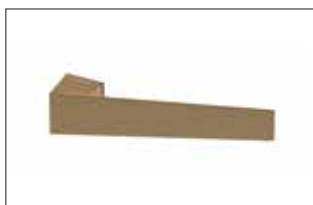

BRONZE

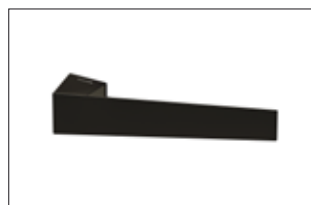

TOBACCO



WHITE RAL 9010

40+one

WITH LOCK



CHAMPAGNE

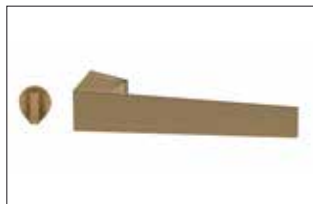

BRONZE



TOBACCO

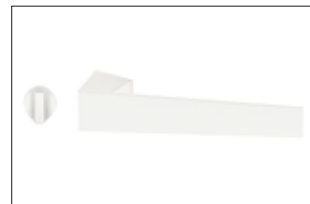

WHITE RAL 9010

NOTES

- The handles are designed to match the chosen frame finish.
- Available only in combination with glass aluminum doors, cannot be sold separately.

HANDLES

FOR ECLISSE WOODEN DOORS - **SWING DOORS** and **FLUSH ACCESS PANELS**



DOOR PULL ROUND
HANDLES
Ø 32 mm
(available in brushed nickel and white)



DOOR PULL SQUARE
HANDLES
30x30 mm
(available in brushed nickel and white)



PULL LEVER
HANDLES
30x60 mm
(available in brushed nickel and white)



HANDLES
12x296 mm, protrusion 26 mm
(available in brushed nickel and white)



KEY LOCK
(available in brushed nickel)



PUSH TO OPEN



COMPATIBILITY	ECLISSE Syntesis Swing	ECLISSE Syntesis Areo	ECLISSE Syntesis Tech
Door pull round handles	●	●	
Door pull square handles	●	●	
Pull lever handles	●	●	●
Handles		●	
Key lock		● excluding bifold door, double bifold door and modular	●
Push-pull		● excluding bifold door, double bifold door, modular and exterior doors	●
Push to open		● excluding top-hung door, bottom-hinged door, modular and exterior doors	

ACCESSORIES









Innovating means developing more targeted solutions, giving each customer exactly what it takes to make his daily life more comfortable.

This is the reason why ECLISSE has designed and patented a series of accessories and automations that make each pocket door system unique.

ACCESSORIES











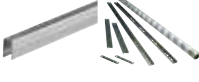

SYSTEMS AND AVAILABLE ACCESSORIES

Thanks to ECLISSE's patented extractable track, accessories marked with a blue dot (●) can also be retrofitted on an already installed pocket door system.

		ECLISSE BIAS	ECLISSE BIAS DS	ECLISSE ANTI SLAM HD	SELF-CLOSING SYSTEM	SELF-CLOSING SYSTEM WITH ECLISSE BIAS	DOUBLE DOOR CO-ORDINATION ECLISSE CLASSIC	DOUBLE DOOR CO-ORDINATION ECLISSE SYNTESIS
								
ECLISSE CLASSIC COLLECTION	ECLISSE SINGLE 2x4 - 2x6	●	●	●	●	●		
	ECLISSE DOUBLE 2x4 - 2x6	●	●	●		●	●	
	ECLISSE LUCE SINGLE 2x6	●	●	●	●	●		
	ECLISSE LUCE DOUBLE 2x6	●	●	●		●	●	
	ECLISSE TELESCOPIC SINGLE	●						
	ECLISSE TELESCOPIC DOUBLE							
	ECLISSE UNILATERAL	●	●	●	●	●		
ECLISSE SYNTESIS FLUSH COLLECTION	ECLISSE SYNTESIS SLIDE SINGLE 2x4 - 2x6	●	●					
	ECLISSE SYNTESIS SLIDE DOUBLE 2x4 - 2x6	●	●					●
	ECLISSE SYNTESIS LUCE SINGLE 2x6	●	●					
	ECLISSE SYNTESIS LUCE DOUBLE 2x6	●	●					●
	ECLISSE SYNTESIS AREO							
	ECLISSE SYNTESIS SWING SINGLE							
	ECLISSE SYNTESIS SWING DOUBLE							

ACCESSORIES

SYSTEMS AND AVAILABLE ACCESSORIES

TELESCOPIC SYNCHRONIZATION	ANTI-WARP PROFILE	JOINING KIT FOR DOUBLE DOOR	ECLISSE PUSH&PULL C	ECLISSE PUSH&PULL S	BRACKETS AND CLAMPS FOR ECLISSE GLASS DOORS	VITRO - ADAPTOR ONLY FOR ECLISSE SYNTESIS GLASS DOORS	DOOR CLOSER	SELF-CLOSING DOOR HINGE	PUSH&GO EVO	COVER FOR ECLISSE SYNTESIS AREO	HARDWARE FOR SHELF SUPPORTS	PUSH TO OPEN
												
	•	•	•		•							
	•		•		•							
	•	•	•		•							
	•		•		•							
•	•											
•	•											
	•		•		•							
	•			•	•	•						
	•			•	•	•						
	•			•	•	•						
										•	•	•
							•	•				
							•	•	•			

ACCESSORIES

FOR ECLISSE SLIDING DOORS

ECLISSE BIAS



ECLISSE BIAS Built In Anti Slam
It is the soft closer for sliding pocket doors, fully integrated inside the track. Invisible from the outside, it's equipped with an oil piston that slows and softly accompanies the door in the closing phase. It guarantees the closing of a door panel of up to 220 lbs.

- For use on both wood and glass doors.
- Only for door panels with a minimum width of 24".
- For glass doors: minimum passage size of 25-5/8".
- Not available for ECLISSE Circular and ECLISSE Acoustic.

ECLISSE BIAS DS



ECLISSE BIAS DS, Built In Anti Slam Double Side
Soft close and open with anti-slam incorporated, completely hidden inside the track. Suitable for single and double sliding pocket doors. Invisible from the outside, ECLISSE BIAS DS offers the soft closing feature in both directions when the doors are opened or closed. It will soft close and pull a door (up to 220 lbs) closed all the way to the jamb.

- For use on both wood and glass doors.
- Only for door panels with a minimum width of 24".
- To be used only on manually operated doors.
 - Minimum panel size for frameless glass: 28".
 - Cannot be combined with ECLISSE PUSH&PULL.
- For minimum passage width of 23-5/8" for ECLISSE Syntesis Collection and of 27-1/2" for ECLISSE Classic Collection (except ECLISSE Telescopic, ECLISSE Circular and ECLISSE Acoustic).

ECLISSE ANTI SLAM HD

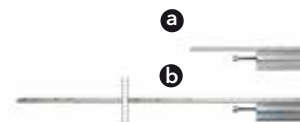

ECLISSE Anti Slam - Heavy Duty is a soft closer for sliding pocket door systems fully integrated inside the track and invisible from outside. Anti Slam - HD is a mechanism equipped with an oil piston which slows down the door in both closing (a) and opening (b) phase (need qty x2 for both functions). It works with door panels up to 330 lbs.

- Suitable for glass and wooden doors.
- It can be installed with Self-Closing System and Double Doors Co-Ordination (the door panel protrude by ~2-3/8").

Meets ADA requirements (less than 5 lbs of pressure to open the door).

ACCESSORIES

FOR ECLISSE SLIDING DOORS

SELF-CLOSING SYSTEM

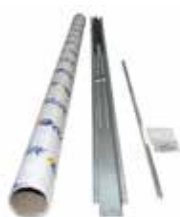

Thanks to Self-Closing System, once opened the door closes itself automatically. This mechanical system can be applied also on an already installed pocket door or retrofit existing pocket door frame. It can be installed on ECLISSE SINGLE and UNILATERAL.

- It can be used with ECLISSE BIAS (Soft Closer In One Direction) and Anti Slam HD
- Adjustable closing door speed.
- Using a self-closing system the passage size is reduced by 5/8" in.
- Not visible externally.
- Max door weight 100 lbs.
- For wooden doors only.
- Suitable for openings where the door will be closed 90% of the time

Anti Warp Bar included in this kit.

SELF-CLOSING SYSTEM WITH ECLISSE BIAS



Thanks to Self-Closing System, once opened the door closes itself automatically. This mechanical system can be applied also on an already installed pocket door or retrofit existing pocket door frame.

ECLISSE BIAS is included.

It can be installed on ECLISSE SINGLE, ECLISSE DOUBLE and ECLISSE UNILATERAL.

- Max. door weight 100 lbs
- This should be used for openings where the door will be closed 90% of the time
- For wooden doors only
- Not visible externally.

DOUBLE DOOR CO-ORDINATION FOR CLASSIC



This device allows the simultaneous opening and closing of the doors, moving only one of them. It can be installed on ECLISSE DOUBLE.

It can be applied to door panels from 24" to 48".

- For wooden doors only.
- Suitable for living rooms, meeting rooms.
- Maximum door weight: 110+110 lbs.

ACCESSORIES

FOR ECLISSE SLIDING DOORS

DOUBLE DOOR CO-ORDINATION FOR SYNTESIS



Available for the ECLISSE SYNTESIS SLIDE DOUBLE and ECLISSE SYNTESIS LUCE DOUBLE models, this accessory allows you to open and close the two doors simultaneously by moving only one door at a time. This accessory increases functionality, especially for wide passage sizes. It can be installed to the above models with DW=24"+24" to 42"+42".

- Only for wooden doors.
- It comes as standard with ECLISSE BIAS.
- With 55+55 lbs door panels, ECLISSE BIAS slows down the movement and closes the door panels.
- For doors with a weight up to 110+110 lbs, the device only slows down the movement.

TELESCOPIC SYNCHRONIZATION



A device that ensures a simultaneous and smooth movement of the door panels which slide into the same direction. It can be applied on ECLISSE TELESCOPIC SINGLE and ECLISSE TELESCOPIC DOUBLE with door width from 24"+24" to 48"+48".

- It can be used with ECLISSE BIAS.
- For panels up to 55+55 lbs the device slows down and closes the doors.
- For panels over 55+55 lbs up to 110+110 lbs the device only slows down the doors.
- ECLISSE TELESCOPIC DOUBLE needs 2 synchronizations + 2 soft closers.
- When fully opened, the door panels protrude slightly from the jambs.
- Max door weight 176 lbs.
- Suitable for living rooms, terraces, meeting rooms, etc.

ECLISSE PUSH&PULL



ECLISSE PUSH&PULL C
For ECLISSE
Classic Collection



ECLISSE PUSH&PULL S
For ECLISSE
Syntesis Collection

ECLISSE PUSH&PULL is the exclusive accessory for sliding pocket door systems which allows the door panel to be pulled out of the door pocket with a light pressure. This makes it easier to grip the door and makes it, therefore, handier to close.

Suitable for both wooden and glass doors, thanks to the extractable track patented by ECLISSE it can be installed on an already mounted counterframe too. It can be used alone or in conjunction with the BIAS (Soft Closer) only.

ECLISSE PUSH&PULL C:

- Passage width for single door: 24"÷48"
- Passage width for double door: 24"+24"÷48"+48"
- Maximum door weight: 110 lbs.

ECLISSE PUSH&PULL S:

- Passage width for single door: 24"÷48"
- Passage width for double door: 24"+24"÷48"+48"
- Maximum door weight: 110 lbs.

Note: double door models require an accessory for each door panel.

ACCESSORIES

FOR ECLISSE SLIDING DOORS

ANTI-WARP PROFILE



ECLISSE offers door manufacturers an extruded aluminum guide section, specifically designed and developed to be fitted into the bottom of sliding pocket doors.

This profile is easy to fit even on an already installed pocket door without requiring any special operations apart from routing.

The advantages offered by the Anti-warp Profile are an improved sliding action and an increased wear resistance and protection against deformation due to humidity.

Profile length: 43".

Note: Included with Self Closing System

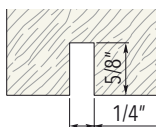

Detail of the door panel with standard door guide (milled only).

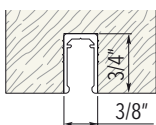

Detail of the door panel with anti-warp profile installed.

JOINING KIT FOR DOUBLE DOORS



The joining kit is a universal accessory that allows to get a double sliding pocket door system using two single systems.

Suitable for ECLISSE SINGLE and ECLISSE LUCE SINGLE.

A double door system made by using two single door systems differs from a standard ECLISSE DOUBLE or ECLISSE LUCE DOUBLE as the passage width (see "W" in the size table of the model) increases by 2".

LUCE KIT



Allows you to install wiring in the same wall where the frame is placed for shallow boxes for thermostats, outlets, etc. With the metal Wiring Channel, you will be able to make full use of the wall of your pocket door.

Only compatible with 2x6 wall frame kit.

UNILATERAL KIT

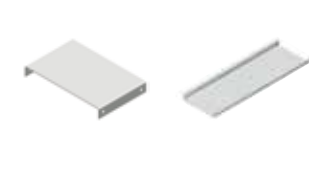

ECLISSE UNILATERAL KIT allows two opposite doors to slide into the same pocket. It requires only a single frame's overall dimension, but it hosts two parallel doors going in opposite directions.

The kit upper and bottom brackets for unilateral (for 1 unilateral 3 brackets).

ACCESSORIES

FOR ECLISSE SLIDING DOORS

SUPPORTS FOR GLASS DOORS



Bracket



Clamp

Bracket

Standard with ECLISSE glass doors.

- Max door panel weight 220 lbs.
- Dimensions:
W=3-7/8" x H=1-3/8" x TH=1".
- Glass thickness 3/8".
- For the installation two "dovetail" incisions are required.

Note: they require two "dovetail" milling incisions on top of the door panel.

Clamp

Applied directly on the glass door without any previous processing.

- Max door panel weight 176 lbs.
- Dimensions:
W=5-3/4" x H=1-3/4" x TH=1-1/8".
- Glass thickness 3/8".
- Available in brushed nickel finishing.

VITRO - ADAPTER FOR SYNTESIS GLASS DOORS



Vitro is a glass door adapter for models of the ECLISSE SYNTESIS Collection that can also be used with doors not supplied by ECLISSE.

Vitro is composed of:

- a small stainless steel veil (pic.1)
- a stop jamb adapter coated in paintable PVC (pic. 2)
- two aluminum brush holders coated in paintable PVC
- a specific door guide for glass panels

The veil is available for:

- ECLISSE brackets: veil height
H = 2-1/4"
- ECLISSE clamps: veil height
H = 2-1/2"

OPEN TRACK



When you need to gain space maintaining the door at sight and without compromising the existing wall, the open track is the perfect solution.

This system sliding alongside the wall is practical and functional. You have the same ECLISSE's top quality constructive technology, which guarantees a tested product that is safe and easy to install.

- Available in custom lengths up to 18 ft with a max. door weight of 330 lbs.

ADJUSTEMENT ROD



Allow installer to adjust the stop or ECLISSE BIAS DS which determines the door position while in the full open position without having to remove the track.

Adjustment rod is included with ECLISSE Syntesis Slided and it is an optional with ECLISSE Single 2x4, ECLISSE Single 2x6, ECLISSE Luce and ECLISSE Unilateral.

ACCESSORIES

FOR ECLISSE HINGED DOORS

DOOR CLOSER

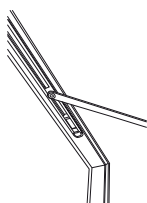

Bottom view

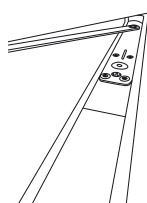

View from above

Completely invisible from the outside, it is installed into the door panel while the opening arm is fixed to the frame. It requires a milling to be machined on the header of the frame and on the upper edge of the door panel.

When placing the order, two specifications are also necessary:

- with or without hold open
- right-hand or left-hand

SELF-CLOSING DOOR HINGE



The new ECLISSE self-closing door hinge is a soft-closing mechanism that gently closes flush-to-the-wall wooden hinged doors.

Integrated in the central hinge, it is totally concealed and it enhance the aesthetic of the door considerably. It is fitted inside the door panel and it requires a designated milling, to be machined by the installer.

Easy to install, it is adjustable in the 3 axes.

The hydraulic adjustment of the closing speed guarantees the correct closure of door panels up to 110 lbs.

The self-closing door hinge is available in the following finishes:

- Aluminium chrome
- White
- Champagne
- Bronze
- Tobacco

PUSH&GO EVO



It is a magnetic opening system for double doors. The new magnetic system for unblocking the semi-fixed door in a double swing door.

Push&Go EVO unlocks the semi-fixed part by simply pressing a button. Door closure is quick and easy, and it is guaranteed by an invisible magnetic latch system, simply by pushing the door into position.

ACCESSORIES

FOR ECLISSE SYNTESIS AREO

COVER



The cover for ECLISSE Syntesis Areo, which is attached directly to the frame using special hooks, allows you to bridge up to 5/8" between the frame and the wall, without using putty. The fixing of the frame using specific bushings facilitates its adjustment and anchoring.

Technical features:

- Fixing with bushings
- Nominal coverage of up to 5/8" gap between frame and wall per side
- Made of plastic (recycled PVC) finished in primer ready for painting
- Dimensions: W 1-3/4" x H 9.5 ft.
- Thickness: 1/16".

HARDWARE FOR SHELF SUPPORTS



A special rack, applicable to ECLISSE Syntesis Areo on the inner side, to which the appropriate shelf supports with a depth of 8-5/8", 12-5/8" or 16-1/2" can be subsequently attached. The hardware, painted RAL 9006, will allow you to position the desired type of shelf at the height you prefer.

Note:

- Load capacities of shelf supports: 66 lbs. per pair (including shelf weight)
- Maximum load capacity of shelf system: 330 lbs. (including shelf weight)
- Maximum number of applicable shelf brackets per pair of racks: 8
- Shelves not supplied

PUSH TO OPEN



Push to open is the accessory that allows ECLISSE Syntesis Areo doors to open automatically with a simple touch.

Note:

- Applicable to single doors, double doors, bifold doors and double bifold doors

SPECIAL PRODUCTS



**ECLISSE
CIRCULAR**

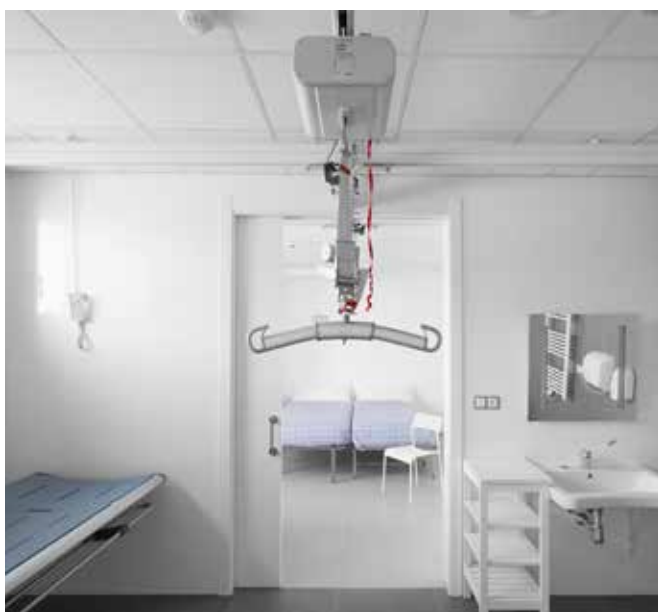

**ECLISSE
HOIST**



**ECLISSE
TWICE**

ECLISSE CIRCULAR

FEATURES

Curved door panels? Why not?

Conceived to offer new solutions to the most diverse needs in interior design, the ECLISSE CIRCULAR system was designed to hide a sliding door into a curved wall, to free creativity and to reinterpret the traditional division of domestic spaces.

Available for single curved panel or two facing curved panels.



**Curved rail**

Special double-wheeled runners are designed expressly to slide in curved rails, no matter the radius.

**Curved structure**

ECLISSE CIRCULAR model structure is made of modular metal sheet, in order to grant a perfect internal sliding passage.

**ECLISSE CIRCULAR SINGLE****PASSAGE SIZE**

DW = 24"÷48"

DH = 40"÷102"

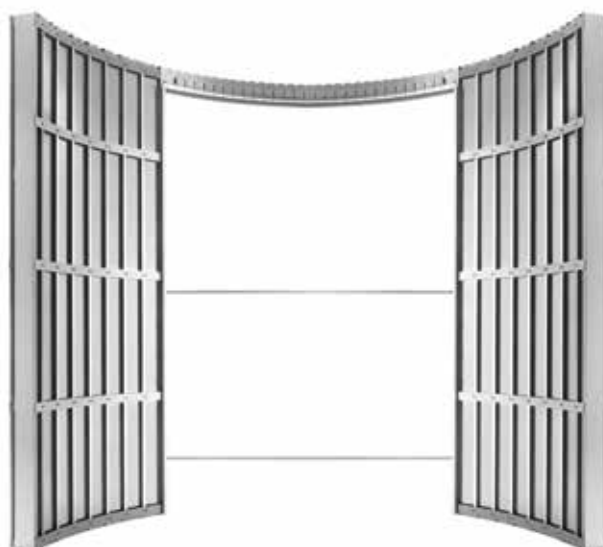
**ECLISSE CIRCULAR DOUBLE****PASSAGE SIZE**

DW = 24"+24"÷48"+48"

DH = 40"+40"÷102"+102"

ECLISSE HOIST

SOLUTIONS FOR DISABLED ENVIRONMENTS



ECLISSE HOIST is the solution for disabled, is a variant of the traditional ECLISSE SINGLE, ECLISSE LUCE SINGLE.

ECLISSE HOIST represents a solution that eliminates architectural barriers so any interior space can benefit from the advantages of a sliding pocket door system.

Hoist model can be made starting with a minimum passage width of 36" (considering that the door panel protrudes by 4" to allow the installation of the push handle, the net passage width is 32").

Door panel maximum weight is 132 lbs.

The structure has been adapted so that the top horizontal bar does not interfere with the passage of the hoist track and allows to close the door.





Sliding doors offer the following TECHNICAL DETAILS: more space and greater maneuverability.

Of course you get more usable space and no intrusion into corridors, but if you're a wheelchair user or have difficulties with maneuvering, it's much easier to pass through a sliding pocket door.

The awkward backward and forward motion needed when using a hinged door is completely eliminated.

This is also the case for anyone using walking aids, blind or visually impaired people, as the danger of the leading edge is removed.

HINGED DOOR

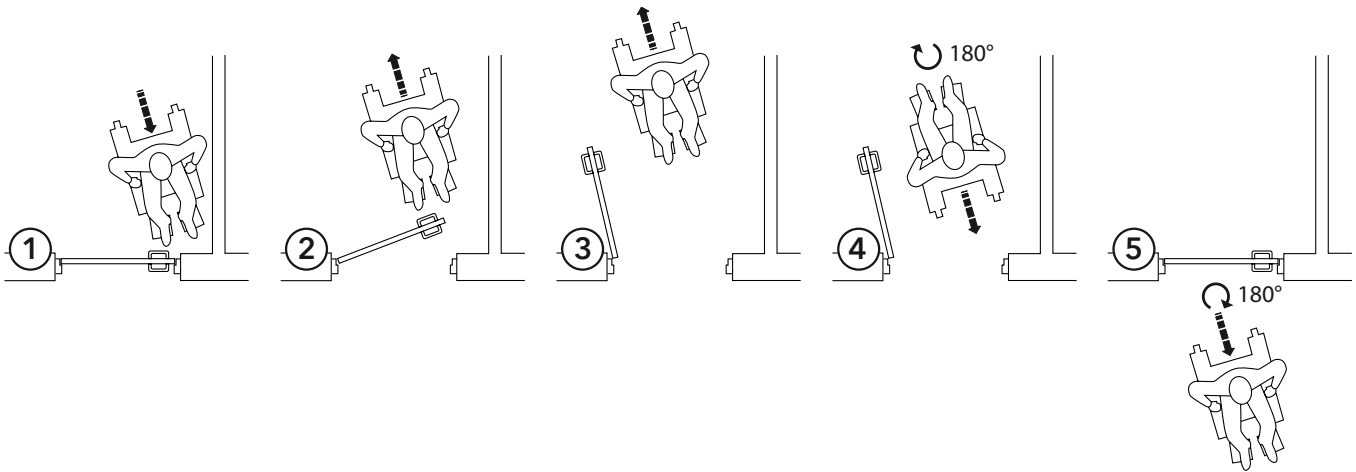

1. Get closer to the door, lean toward it to hold the door handle.
2. With one hand open the door, with the other push the wheelchair backward.
3. To allow the wheelchair passage the hinged door has to be completely open.
4. Rotate the wheelchair by 180° and proceed backward through the door thrusting with a hand, while holding the handle with the other one to close the door.
5. Rotate by 180° and go on.

SLIDING POCKET DOOR

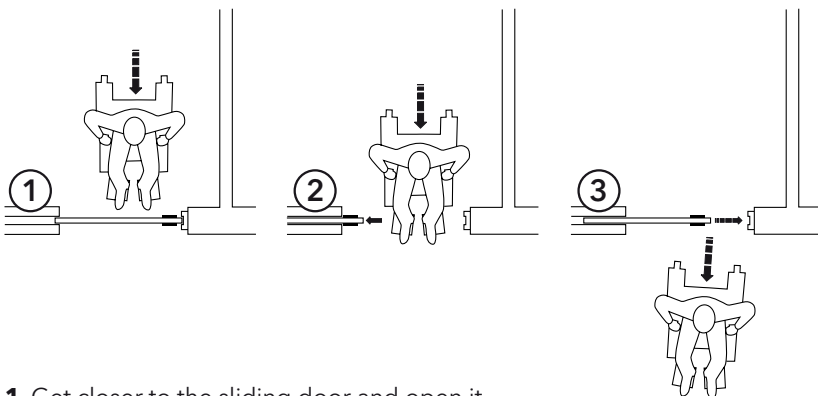

1. Get closer to the sliding door and open it.
2. Go through the door and close it.
3. Go on.

ECLISSE TWICE

FEATURES

ECLISSE TWICE allows you to transform a sliding pocket door into a large hinged opening, by simply pulling a lever. A solution that makes it possible to temporarily double the passage size, extremely useful in hospitals or industrial premises, to facilitate the passage of beds or large equipment.



ECLISSE
CIRCULARECLISSE
HOIST

ECLISSE TWICE is made of one anodized aluminum structure and two wooden lateral panels.

The profile is available in aluminum finish or painted in RAL colours.

The panels are made of white primer-coated melamine faced eco-friendly chipboard, ready to be painted.

For cleaning and maintenance, take off the side panels by simply removing the screw located under the pin handle.

ECLISSE
TWICE



©2025 ECLISSE - All rights reserved.

The use, filing and total or partial reproduction, using any mechanical or electronic means, of texts, drawings and pictures contained in this publication is strictly prohibited, unless specifically approved in writing by ECLISSE.

All pictures and drawings are for illustrative purposes only. ECLISSE s.r.l. reserves the right to make changes in order to improve the product specifications without notice. We may change the content of this catalogue, so if you have any queries related to the products you can contact our call center. ECLISSE refuses any responsibility for misprints, clerical errors or for any other reason.

06/2024 - 600012308



ECLISSE s.r.l. • Via Giovanni Pascoli, 7 - 31053 Pieve di Soligo TV - ITALY
Tel. +39 0438 985749 • international.sales@eclisse.it • www.eclisse.com

Distributed by:

ECLISSE NORTH AMERICA, LLC • 223 W 138th St. - Los Angeles, CA 90061 - USA
Tel: +1-800-614-1474 • info@eclissena.com • www.eclisse.us